CHURCHiLL
Stonecast®
Collections

Stonecast is an exciting collection of hand finished ceramics from Churchill, designed in different styles to suit all manner of hospitality environments.

Available in a variety of versatile designs, from the iconic original Stonecast range to innovative new designs such as semi-matte Stonecast Raw and minimal Stonecast Accents, while rustic Stonecast Melamine complements the ceramics collection, enhancing food displays. The nature of the ceramic manufacturing process means that every piece of Stonecast will be slightly different, adding to the overall charm of the product.

Disponible en una variedad de diseños versátiles, desde la icónica gama original de Stonecast hasta nuevos diseños innovadores como Stonecast Raw con un esmalte semimate y el diseño minimalista de Stonecast Accents, mientras que la melamina rústica de Stonecast complementa la colección de cerámica, mejorando las presentaciones de alimentos. La naturaleza del proceso de fabricación de la cerámica significa que cada pieza de Stonecast es ligeramente diferente, lo que aumenta el encanto general del producto.

Erhältlich in einer Vielzahl vielseitiger Designs, von der Kultserie Original Stonecast, bis hin zu innovativen neuen Designs wie dem halbmatten Stonecast Raw und dem minimalistischen Stonecast Accents, während das rustikale Stonecast Melamin die Porzellankollektion ergänzt und die Speisenpräsentation aufwertet. Die Natur des keramischen Herstellungsprozesses bedeutet, dass sich jedes Stück Stonecast ein wenig voneinander unterscheidet, was den Charme und den Spirit der ganzen Kollektion ausmacht.

Disponibile in una varietà di decori versatili, dall'iconica gamma Stonecast originale a nuovi decori innovativi come Stonecast Raw semi-opaco ed il minimal Stonecast Accents, mentre la rustica Stonecast Melamine completa la collezione di ceramiche, migliorando l'esposizione delle pietanze. Il tipo di processo di produzione della ceramica fa sì che ogni pezzo di Stonecast sarà leggermente differente, aumentando il fascino generale del prodotto.

De l'emblématique gamme originale Stonecast aux nouveaux designs innovants tels que le semi-mat Stonecast Raw, le minimal Stonecast Accents ou encore la mélamine Barley White, toutes les déclinaisons de Stonecast mettent en valeur le dressage et les présentations des chefs. Tous les décors de la gamme Stonecast sont appliqués à la main, ainsi chaque pièce est unique et légèrement différente, ce qui ajoute au charme général du produit.

CONTENTS

Introduction	4
Casual Brights	6
Premium Neutrals	8
Blue Story	10
Pastels	12
Provenance of Food	14
Asian Fusions	16
Industrial	18
Retro Chic	20
Product Solutions	22

Stonecast®

The Stonecast collection features a variety of different hand finished designs, from original Stonecast with all it's rustic charm, to contemporary two colour Aqueous.

Stonecast
The original Stonecast design, hand finished in colours inspired by the seasons and the freshest ingredients.

Stonecast Hints
Featuring a fine speckle and stippled edge band, Stonecast Hints offers a subtle touch of colour.

Stonecast Patina
Inspired by surface texture, Stonecast Patina is a contemporary take on antique sheen effects.

Stonecast Aqueous
The Stonecast Aqueous design emulates a liquid pooling effect and is hand finished in colours reminiscent of natural bodies of water.

Stonecast Plume
Plume interprets the fluidity of painting mediums, with a unique formula to create the characteristic Plume effect.

Stonecast Raw
Rustic and earthy, the organic tones of Stonecast Raw are finished in a tactile, semi-matte Vellum glaze.

Stonecast Accents
A subtle alternative to all over colour, Stonecast Accents incorporates white space into the iconic spinwash design.

get the
look...

get the
look...

1
Stonecast
SCFSDS101
See Page 29

2
Stonecast
SPGSRPD21
See Page 38

3
Stonecast
SWHSSD3 1
See Page 34

4
Stonecast
SMSSTRB61
See Page 40

5 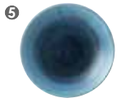
Stonecast Aqueous
SALGPD251
See Page 50

6
Stonecast
SMSSTR101
See Page 40

7
Stonecast Aqueous
SALGTRB71
See Page 50

8
Vintage Prints Med Tiles
MTAQXO111

9
Stonecast
SCFSZE121
See Page 29

10
Stonecast
SBRSTR121
See Page 41

11
Stonecast
SMSSTRB61
See Page 40

12
Durban Vintage
Cutlery
11DURBV

Casual Brights

As the casual dining industry evolves and innovates, the tableware becomes more colourful and creative.

Bold and bright colours combine to elevate simple but perfectly cooked dishes. The Stonecast collection is designed to mix and match vibrant colours, enabling different tabletop looks to complement casual dining.

Los colores llamativos se combinan para realzar platos sencillos pero perfectamente elaborados. La colección Stonecast está diseñada para mezclar y combinar colores vibrantes, lo que permite diferentes estilos de mesa para complementar una cena informal.

Kräftige und leuchtende Farben werten einfache, aber perfekt zubereitete Gerichte auf. Die Stonecast-Kollektion ist so konzipiert, dass sie mit leuchtenden Farben kombiniert werden kann, so dass verschiedene Looks auf dem Tisch entstehen, die das Casual Dining unterstützen.

Colori audaci e brillanti si combinano per elevare piatti semplici ma perfettamente cucinati. La collezione Stonecast e' progettata per combinare i vari colori, consentendo differenti stili di tavole ed integrarsi alla tavola informale.

Des couleurs vives et étincelantes s'associent pour mettre en valeur les plats simples, mais préparés à la perfection. La collection Stonecast est conçue pour assortir des couleurs vives, permettant ainsi un grand nombre de présentations culinaires pour accompagner la cuisine conviviale.

Stonecast Aqueous Lagoon

Stonecast Cornflower Blue

Premium Neutrals

Subtle and neutral colours are perfect platforms for the finest ingredients and premium food presentation.

Colour comes to the fine dining table with contemporary minimalist tones. The Stonecast collection offers greys, creams and off whites in various designs, ideal for creating a premium tabletop palette to complement neutral interiors.

El color llega a la mesa de fine dining con tonos minimalistas contemporáneos. La colección Stonecast ofrece grises, cremas y blancos en varios diseños, ideales para crear paletas de sobremesa de primera calidad para complementar los interiores neutros.

Mit modernen, minimalistischen Tönen kommt Farbe auf den Esstisch. Die Stonecast-Kollektion bietet Grautöne, Cremetöne und Weißabstufungen in verschiedenen Designs. Bestens geeignet um Speisen hochwertig zu präsentieren in neutralem Ambiente.

I colori arrivano alla tavola raffinata con toni moderni e minimali. La collezione Stonecast offre grigi, creme e bianco panna in vari decori, ideali per creare una tavola raffinata abbinandosi agli ambienti neutri.

La couleur s'ajoute aux repas gourmets à travers des tons contemporains aux lignes épurées. La collection Stonecast met à disposition des coloris gris, crème et écrus dans différents modèles. Elle est idéale pour des présentations culinaires haut de gamme qui agrémenteront les espacés décorés de façon intemporelle.

Stonecast Aqueous

Stonecast Patina

Stonecast Peppercorn Grey

get the look...

❶
Stonecast
SWHSVWBM1
See Page 32

❷
Stonecast
SWHSSJ2 1
See Page 35

❸
Stonecast Patina
PAATOG7 1
See Page 56

❹
Stonecast Aqueous
SABTWP211
See Page 51

❺
Stonecast
SNMSTR121
See Page 28

❻
Studio Prints Kintsugi
KTAGEVB71

❼
Stonecast
SWHSWP281
See Page 32

❽
Stonecast
SWHSID7 1
See Page 33

❾
Stonecast Cutlery
ST
See Page 63

get the look...

1
Stonecast
SDESWP211
See Page 30

2
Stonecast Patina
PABLTRB91
See Page 53

3
Stonecast Plume
PLULEVB91
See Page 49

4
Stonecast Patina
PABLEVP61
See Page 53

5
Stonecast Aqueous
SAGREVP81
See Page 50

6
Stonecast Patina
PATREVB91
See Page 53

7
Stonecast Plume
PLULEV111
See Page 49

8
Stonecast Hints
SHBID10 1
See Page 59

9
Stonecast Hints
SHBITRB61
See Page 59

10
Stonecast
SBBSTB231
See Page 26

11
Durban Vintage
Cutlery
11DURBV

Blue Story

A fresh and calming tone, blue is the world's favourite colour and is the ideal platform for stunning food presentation.

A striking tableware choice, fresh ingredients stand out against cool blue colours. Stonecast features a variety of blue shades, from subtle Stonecast Duck Egg and dusky Blueberry to vibrant Plume Ultramarine and Patina Cobalt Blue.

Luzca ingredientes frescos de una manera sorprendente con las distintas tonalidades de colores azules. Stonecast presenta una variedad de tonos azules, desde el sutil Stonecast Duckegg y el azul oscuro de Blueberry hasta el vibrante Plume Ultramarine y Patina Cobalt Blue.

Frische Zutaten heben sich von kühlen Blautönen besonders gut ab und stellen die Speisen in den Vordergrund. Stonecast bietet eine Vielzahl von Blautönen, von dezentem Stonecast Duck Egg Blue über das dunklere Blueberry Blue bis hin zu leuchtenden Farbgebungen wie Plume, Ultramarine und Patina Cobalt Blue.

Una suggestiva scelta delle stoviglie, prodotti genuini risaltano contro i bei colori blue. Stonecast presenta una varietà di tonalità di blue, dal delicato Stonecast Duck egg e lo scuro Blueberry all'intenso Plume Ultramarine e Patina Cobalt Blue.

Un choix de vaisselle remarquable, les ingrédients frais contrastent sur les tons bleus. Stonecast dispose d'une variété de nuances bleues, allant des gammes délicates Stonecast Duck Egg et Blueberry aux gammes plus vives Plume Ultramarine et Patina Cobalt Blue.

Stonecast Plume

Stonecast Accents

Stonecast Blueberry

Pastels

The colours of candy, florals, neons and clouds; pastels represent optimism and fun so are the perfect palette for a brighter future.

Stonecast designs in muted pinks, lavender and blues mix together to create a nostalgic and whimsical look. Restaurant plates with soft pops of colour are great for laid back street food, vegan junk food and sweet desserts.

Los diseños de Stonecast en rosas, lilas y azules se mezclan para crear un look nostálgico. Los platos usados en restaurantes con suaves toques de color son ideales para street food, comida vegana y postres dulces.

Designfarben in gedeckten Rosa-, Flieder- und Blautönen lassen sich hervorragend in eine Farbpalette einfügen. Die sanfte Farbtupfer eignen sich perfekt für Street Food, Soul Food, Super Food, vegane Küche und süße Versuchungen.

I decori Stonecast in rosa pallido, lilla e blu miscelati insieme per creare un look nostalgico e stravagante. I piatti da ristorante con colori leggeri sono ottimi per un tranquillo street food, vegan junk food e dolci desserts.

Les coloris Stonecast dans les tons pastels de de rose, mauves et bleu se combinent pour créer une ambiance nostalgique et fantaisiste. Les assiettes de restaurant avec des touches de couleur sont idéales pour servir les préparations vegan ou thématiques, les notes sucrées et agrémenter les tea time !

Stonecast Petal Pink

Stonecast Lavender

Stoncast Accents

get the look...

❶
Stonecast
SPPSEV111
See Page 25

❷
Stonecast
SWHSTR9 1
See Page 32

❸
Emerge
EMBLEM2 1

❹
Stonecast Accents
ASBLTR101
See Page 47

❺
Stonecast
SLASEV111
See Page 24

❻
Stonecast
SPPSXO111
See Page 25

get the look...

get the look...

1

Stonecast Raw
SRBRTR101
See Page 45

2

Stonecast
SNMSOG101
See Page 28

3

Stonecast Patina
PABGOG101
See Page 55

4

Stonecast Plume
PLGRXO111
See Page 48

5

Stonecast
SSGSTR121
See Page 27

6

Stonecast Patina
PAATEV111
See Page 56

7

Stonecast Cutlery
ST
See Page 63

Provenance of Food

Restaurants source local or own grown produce, adding value to their dishes and overall dining experience.

Fresh local ingredients look great on tableware and colours inspired by the seasons. The rustic hand finished Stonecast designs offer the perfect crockery solution for seasonal plating and rural dining.

Los ingredientes frescos y de origen local lucen muy bien en la vajilla y los colores inspirados en las estaciones. Los diseños rústicos hechos a mano de Stonecast ofrecen la solución de vajilla perfecta para platos de temporada y comidas rurales.

Regionale Produkte garantieren Frische und lassen sich erstklassig auf den Stonecast Designs präsentieren, die aus Farben der unterschiedlichen Jahreszeiten inspiriert sind. Die von Hand dekorierten Farben bieten das perfekte Bild einer gepflegten Tischkultur von saisonaler und regionaler Küche.

I prodotti genuini locali si presentano meglio nei piatti e con i colori ispirati dalle stagioni. I decori rustici rifiniti a mano Stonecast rappresentano la soluzione perfetta per piatti stagionali e ristorazione contadina.

Les ingrédients locaux frais se marient bien à la vaisselle et aux couleurs inspirées par les saisons. Les modèles rustiques finis à la main de la collection Stonecast offrent la solution de vaisselle parfaite pour les présentations saisonnières et champêtres.

Stonecast Raw

Stonecast Plume

Stonecast Patina

Asian Fusions

Diners explore with their taste buds and the restaurant industry continues to be influenced by South-east Asian foods.

Asian Fusions remains the most popular food style in the international hospitality industry. The Stonecast collection offers solutions for traditional recipes or innovative fusions, from ramen bowls to innovative shapes designed for small plates and tasting menus.

La gastronomía Fusión sigue siendo el estilo de comida más popular en la industria hostelera internacional. La colección Stonecast ofrece soluciones para recetas tradicionales o fusiones innovadoras, desde boles de ramen hasta formas innovadoras diseñadas para platos pequeños y menús de degustación.

Asiatische Fusionen sind nach wie vor der beliebteste Küchenstil im internationalen Gastgewerbe. Die Stonecast-Kollektion bietet Lösungen für traditionelle Rezepte oder innovative Fusionen, von Ramen-Schalen bis zu innovativen Formen für kleine Teller und Degustationsmenüs.

La Asian Fusion resta il cibo più popolare nella ristorazione internazionale. La collezione Stonecast offre soluzioni per ricette tradizionali o fusioni innovative, dalle ciotole per il ramen alle innovative forme per stuzzichini e menu degustazioni.

Asian Fusions demeure le style culinaire le plus populaire dans l'industrie hôtelière internationale. La collection Stonecast propose des solutions pour des recettes traditionnelles ou des associations innovantes, allant des bols à ramen jusqu'aux formes innovantes conçues pour les tapas et les menus dégustations.

Stonecast Raw

Stonecast

Stonecast Patina

get the look...

❶
Stonecast
SSOSOP111
See Page 39

❷
Stonecast Patina
PAIBEVB91
See Page 57

❸
Nourish
RBBRDPBW1

❹
Stonecast Raw
SRBREV101
See Page 45

❺
Stonecast Patina
PAVCEVB71
See Page 58

❻
Stonecast
SSOSNDBL1
See Page 39

❼
Stonecast Patina
PAIBWP261
See Page 57

get the look...

1

Stonecast Patina
PATREV111
See Page 53

2

Stonecast Raw
SRBREVB91
See Page 45

3

Stonecast
SPGSID6 1
See Page 37

4

Emerge
EMGYEM8 1

5

Stonecast
SPGSWT271
See Page 36

6

Emerge
EMGYEM161

7

Stonecast Patina
PAIBTR121
See Page 57

8

Durban Vintage
Cutlery
11DURBV

Industrial

The industrial look continues to be a key trend in hospitality interior design, with dark tones, metallics and unfinished surfaces.

Industrial colours in large open spaces create a raw, urban aesthetic. Complement this design trend with black tableware in Stonecast Raw and Patina Iron Black, or warm metallic shades such as Patina Rust Red and Vintage Copper.

Los colores industriales en grandes espacios abiertos crean una auténtica estética urbana. Complemente esta tendencia de diseño con vajillas negras en Stonecast Raw y Patina Iron Black, o con cálidos tonos metálicos como Patina Rust Red y Vintage Copper.

Industriefarben in großen, offenen Räumen schaffen eine raue, urbane Ästhetik. Ergänzen Sie diesen Designtrend mit schwarzem Geschirr in Stonecast Raw und Patina Iron Black oder warmen Metall Tönen wie Patina Rust Red und Vintage Copper.

I colori industriali negli spazi open space, creano una estetica urbana grezza. Questi trend si abbinano con stoviglie nere in Stonecast Row e Patina Iron Black, oppure calde sfumature metalliche come il Patina Rust Red e Vintage Copper.

Les couleurs industrielles dans les grands espaces ouverts créent une esthétique urbaine et rustique. Complétez cette tendance avec de la vaisselle sombre de la collection Stonecast Raw et Patina Iron Black, ou bien optez pour des teintes métalliques chaleureuses telles que Patina Rust Red et Vintage Copper.

Stonecast Raw

Stonecast Patina

Stonecast Patina

Retro Chic

The revival of mid century modern remains a constant in hospitality interiors, with its juxtaposition of geometrical and organic shapes combined with retro colour contrasts.

The warm shades of Stonecast Mustard Seed, Patina Vintage Copper and Raw Brown mix perfectly with the cooler tones of Blueberry and Patina Rustic Teal to create a modernist look.

Los tonos cálidos de Stonecast Mustard Seed, Patina Vintage Copper y Raw Brown se combinan perfectamente con los tonos más fríos de Blueberry y Patina Cobalt Blue para crear un estilo modernista.

Die warmen Töne von Stonecast Mustard Seed, Patina Vintage Copper und Raw Brown mischen sich perfekt mit den kühleren Tönen von Blueberry Blue und Patina Cobalt Blue, um einen modernistischen Look zu schaffen.

Le calde tonalita' di Stonecast Mustard Seed, Patina Vintage Copper e Raw Brown si mescolano perfe ttamente con i toni più freddi di Blueberry e Patina Cobalt Blue per creare un look modernistico.

Les teintes chaudes de la gamme Stonecast Mustard Seed, Patina Vintage Copper et Raw Brown s'associent parfaitement avec les ton froids Blueberry et Patina Cobalt Blue pour créer un style étonnant.

Stonecast Patina

Stonecast

Stonecast Raw

get the look...

1 Stonecast
SBBSTB231
See Page 26

2 Stonecast
SMSSEV111
See Page 40

3 Stonecast Patina
PATREVB91
See Page 53

4 Studio Prints Stone
STZBEVB71

5 Stonecast Patina
PAVCXO111
See Page 58

6 Emerge
EMBREM2 1

get the look...

Product Solutions

Sage Green NEW COLOUR	24
Lavender	24
Petal Pink NEW ADDITIONS	25
Blueberry NEW ADDITIONS	26
Samphire Green	27
Nutmeg Cream	28
Cornflower Blue	29
Duck Egg Blue	30
Barley White NEW SHAPES	32
Peppercorn Grey NEW SHAPES	36
Spiced Orange	39
Mustard Seed Yellow NEW ADDITIONS	40
Berry Red	41
Nourish	42
Raw Terracotta NEW COLOUR	43
Raw Teal	44
Raw Grey	44
Raw Black	45
Raw Brown	45
Accents Pink NEW COLOUR	46
Accents Duck Egg Blue	47
Accents Blueberry	47
Plume Olive	48
Plume Ultramarine	49
Aqueous Lagoon	50
Aqueous Fjord	50
Aqueous Bayou	51
Patina Deep Purple NEW COLOUR	52
Patina Cobalt Blue	53
Patina Rustic Teal	53
Patina Rust Red	54
Patina Burnished Green	55
Patina Antique Taupe	56
Patina Iron Black	57
Patina Vintage Copper	58
Hints Indigo Blue	59
Hints Indigo Blue Buffet	59
Hints Barley White Buffet	60
Melamine	61
Cutlery	63
Features & Benefits	64

NEW COLOUR

Stonecast®

Sage Green

Code: SSAS

HAND FINISHED

EACH PIECE IS UNIQUE

Coupe Plate
✪ **SSASEV111**
28.8cm 11¼"
CTN QTY 12

Coupe Plate
✪ **SSASEV101**
26cm 10¼"
CTN QTY 12

Coupe Plate
✪ **SSASEVP81**
21.7cm 8⅝"
CTN QTY 12

Coupe Plate
✪ **SSASEVP61**
16.5cm 6½"
CTN QTY 12

Coupe Bowl
✪ **SSASEVB91**
24.8cm 9¾"
113.6cl 40oz
CTN QTY 12

Coupe Bowl
✪ **SSASEVB71**
18.2cm 7¼"
42.6cl 15oz
CTN QTY 12

Chefs' Walled Plate
SSASWP261
26cm 10¼"
H: 2cm
CTN QTY 6

Chefs' Walled Plate
SSASWP211
21cm 8¼"
H: 2cm
CTN QTY 6

Triangle Plate
SSASTR101
26.5cm 10½"
CTN QTY 12

Triangle Plate
SSASTR9 1
22.9cm 9"
CTN QTY 12

Triangle Bowl
SSASTRB91
23.5cm 9¼"
60cl 21oz
CTN QTY 12

Triangle Bowl
SSASTRB71
18.5cm 7¼"
37cl 13oz
CTN QTY 12

Triangle Bowl
SSASTRB61
15.3cm 6"
26cl 9oz
CTN QTY 12

Chefs' Oblong Plate No.4
SSASXO141
35.5 x 18.9cm
13⅞ x 7⅜"
CTN QTY 6

Chefs' Oblong Plate No.3
SSASXO111
29.8 x 15.3cm
11¾ x 6"
CTN QTY 12

Lavender

Code: SLAS

Coupe Plate
✪ **SLASEV111**
28.8cm 11¼"
CTN QTY 12

Coupe Plate
✪ **SLASEV101**
26cm 10¼"
CTN QTY 12

Coupe Plate
✪ **SLASEVP81**
21.7cm 8⅝"
CTN QTY 12

Coupe Plate
✪ **SLASEVP61**
16.5cm 6½"
CTN QTY 12

Coupe Bowl
✪ **SLASEVB91**
24.8cm 9¾"
113.6cl 40oz
CTN QTY 12

Triangle Plate
SLASTR9 1
22.9cm 9"
CTN QTY 12

Triangle Bowl
SLASTRB91
23.5cm 9¼"
60cl 21oz
CTN QTY 12

Triangle Bowl
SLASTRB61
15.3cm 6"
26cl 9oz
CTN QTY 12

Chefs' Oblong Plate No.4
SLASXO141
35.5 x 18.9cm
13⅞ x 7⅜"
CTN QTY 6

Chefs' Oblong Plate No.3
SLASXO111
29.8 x 15.3cm
11¾ x 6"
CTN QTY 12

✪ Covered by Churchill 5 Year Edge Chip Warranty

NEW ADDITIONS

Stonecast®

Petal Pink

Code: SPPS

HAND FINISHED

EACH PIECE IS UNIQUE

Coupe Plate
✪ **SPPSEV111**
28.8cm 11¼"
CTN QTY 12

Coupe Plate
✪ **SPPSEV101**
26cm 10¼"
CTN QTY 12

Coupe Plate
✪ **SPPSEVP81**
21.7cm 8⅝"
CTN QTY 12

Coupe Plate
✪ **SPPSEVP61**
16.5cm 6½"
CTN QTY 12

Coupe Bowl
✪ **SPPSEVB91**
24.8cm 9¾"
113.6cl 40oz
CTN QTY 12

Chefs' Walled Plate
SPPSWP261
26cm 10¼"
H: 2cm
CTN QTY 6

Chefs' Walled Plate
SPPSWP211
21cm 8¼"
H: 2cm
CTN QTY 6

Triangle Plate
SPPSTR9 1
22.9cm 9"
CTN QTY 12

Triangle Bowl
SPPSTRB91
23.5cm 9¼"
60cl 21oz
CTN QTY 12

Triangle Bowl
SPPSTRB61
15.3cm 6"
26cl 9oz
CTN QTY 12

Chefs' Oblong Plate No.4
SPPSXO141
35.5 x 18.9cm
13⅞ x 7⅜"
CTN QTY 6

Chefs' Oblong Plate No.3
SPPSXO111
29.8 x 15.3cm
11¾ x 6"
CTN QTY 12

NEW SHAPE

Chefs' Walled Oblong Plate
SPPSWO341
35 x 18.5cm
13¾ x 7¼"
H: 2cm
CTN QTY 6

NEW SHAPE

Chefs' Walled Oblong Plate
SPPSWO291
30 x 15.4cm
11¾ x 6"
H: 2cm
CTN QTY 12

NEW

Cappuccino Cup
✪ **SPPSCB281**
34cl 12oz
H: 6.5cm
Dia: 11cm
CTN QTY 12

NEW

Cappuccino Cup
✪ **SPPSCB201**
22.7cl 8oz
H: 5.5cm
Dia: 9.5cm
CTN QTY 12

NEW

Saucer
✪ **SPPSCSS 1**
15.6cm 6¼"
CTN QTY 12

(Fits SPPSCB281 & SPPSCB201)

NEW

Espresso Cup
✪ **SPPSCEB91**
10cl 3.5oz
H: 5.5cm
Dia: 6.5cm
CTN QTY 12

NEW

Espresso Saucer
✪ **SPPSESS 1**
11.8cm 4½"
CTN QTY 12

(Fits SPPSCEB91)

NEW

Mug
✪ **SPPSVM121**
34cl 12oz
H: 11cm
Dia: 8cm
CTN QTY 12

NEW

Beverage Pot
SPPSSB151
42.6cl 15oz
H: 10.5cm
CTN QTY 4

Replacement Lid
SPPSRL151
CTN QTY 6

NEW

Jug
SPPSSJ4 1
11.4cl 4oz
H: 7cm
CTN QTY 4

NEW

Sugar Bowl
✪ **SPPSSSGR1**
22.7cl 8oz
H: 6.2cm
Dia: 9.8cm
CTN QTY 12

✪ Covered by Churchill 5 Year Edge Chip Warranty

NEW ADDITIONS

Stonecast®

Blueberry

Code: SBBS

HAND FINISHED

EACH PIECE IS UNIQUE

Coupe Plate
✪ **SBBSEV111**
28.8cm 11¼"
CTN QTY 12

Coupe Plate
✪ **SBBSEV101**
26cm 10¼"
CTN QTY 12

Coupe Plate
✪ **SBBSEVP81**
21.7cm 8⅝"
CTN QTY 12

Coupe Plate
✪ **SBBSEVP61**
16.5cm 6½"
CTN QTY 12

Coupe Bowl
✪ **SBBSPLC21**
31cm 12"
240cl 84.5oz
CTN QTY 6

Coupe Bowl
✪ **SBBSEVB91**
24.8cm 9¾"
113.6cl 40oz
CTN QTY 12

Coupe Bowl
✪ **SBBSEVB71**
18.2cm 7¼"
42.6cl 15oz
CTN QTY 12

Chefs' Walled Plate
SBBSWP261
26cm 10¼"
H: 2cm
CTN QTY 6

Chefs' Walled Plate
SBBSWP211
21cm 8¼"
H: 2cm
CTN QTY 6

Triangle Plate
SBBSTR121
31.1cm 12¼"
CTN QTY 6

Triangle Plate
SBBSTR101
26.5cm 10½"
CTN QTY 12

Triangle Plate
SBBSTR9 1
22.9cm 9"
CTN QTY 12

Triangle Plate
SBBSTR7 1
19.2cm 7¾"
CTN QTY 12

Triangle Bowl
SBBSTRB91
23.5cm 9¼"
60cl 21oz
CTN QTY 12

Triangle Bowl
SBBSTRB71
18.5cm 7¼"
37cl 13oz
CTN QTY 12

Triangle Bowl
SBBSTRB61
15.3cm 6"
26cl 9oz
CTN QTY 12

Triangle Shallow Bowl
SBBSTB271
27.2 x 26.7cm
10¾ x 10½"
CTN QTY 12

Triangle Shallow Bowl
SBBSTB231
21 x 21cm
8¼ x 8¼"
CTN QTY 12

Chefs' Triangle Plate
SBBSTC361
36.5 x 25cm
14 x 9¾"
CTN QTY 6

Chefs' Triangle Plate
SBBSTC351
35.5 x 18.8cm
13¾ x 7⅜"
CTN QTY 6

Chefs' Triangle Plate
SBBSTC301
30.4 x 20.5cm
12 x 8"
CTN QTY 6

Chefs' Triangle Plate
SBBSTC261
26.5 x 20.5cm
10⅜ x 8"
CTN QTY 12

Chefs' Oblong Plate No.9
SBBSXP141
35.5 x 24.5cm
13½ x 9¼"
CTN QTY 6

Chefs' Oblong Plate No.8
SBBSOBL41
30 x 19.9cm
12 x 7½"
CTN QTY 6

Chefs' Oblong Plate No.4
SBBSXO141
35.5 x 18.9cm
13⅞ x 7⅜"
CTN QTY 6

Chefs' Oblong Plate No.3
SBBSXO111
29.8 x 15.3cm
11¾ x 6"
CTN QTY 12

Chefs' Oblong Plate No.2
SBBSXO101
29.9 x 12.7cm
10½ x 5"
CTN QTY 12

NEW SHAPE

Chefs' Walled Oblong Plate
SBBSWO341
35 x 18.5cm
13¾ x 7¼"
H: 2cm
CTN QTY 6

NEW SHAPE

Chefs' Walled Oblong Plate
SBBSWO291
30 x 15.4cm
11¾ x 6"
H: 2cm
CTN QTY 12

NEW

Cappuccino Cup
✪ **SBBSCB281**
34cl 12oz
H: 6.5cm
Dia: 11cm
CTN QTY 12

NEW

Cappuccino Cup
✪ **SBBSCB201**
22.7cl 8oz
H: 5.5cm
Dia: 9.5cm
CTN QTY 12

NEW

Saucer
✪ **SBBSCSS 1**
15.6cm 6¼"
CTN QTY 12

(Fits SBBSCB281 & SBBSCB201)

NEW

Espresso Cup
✪ **SBBSCEB91**
10cl 3.5oz
H: 5.5cm
Dia: 6.5cm
CTN QTY 12

NEW

Espresso Saucer
✪ **SBBSES 1**
11.8cm 4½"
CTN QTY 12

(Fits SBBSCEB91)

NEW

Mug
✪ **SBBSVM121**
34cl 12oz
H: 11cm
Dia: 8cm
CTN QTY 12

NEW

Beverage Pot
SBBSSB151
42.6cl 15oz
H: 10.5cm
CTN QTY 4

Replacement Lid
SPPSRL151
CTN QTY 6

NEW

Jug
SBBSSJ4 1
11.4cl 4oz
H: 7cm
CTN QTY 4

NEW

Sugar Bowl
✪ **SBBSSSGR1**
22.7cl 8oz
H: 6.2cm
Dia: 9.8cm
CTN QTY 12

✪ Covered by Churchill 5 Year Edge Chip Warranty

Stonecast®

Samphire Green

Code: SSGS

HAND FINISHED

EACH PIECE IS UNIQUE

Coupe Plate
✪ **SSGSEV111**
28.8cm 11¼"
CTN QTY 12

Coupe Plate
✪ **SSGSEV101**
26cm 10¼"
CTN QTY 12

Coupe Plate
✪ **SSGSEVP81**
21.7cm 8⅝"
CTN QTY 12

Coupe Plate
✪ **SSGSEVP61**
16.5cm 6½"
CTN QTY 12

Coupe Bowl
✪ **SSGSPLC21**
31cm 12"
240cl 84.5oz
CTN QTY 6

Coupe Bowl
✪ **SSGSEVB91**
24.8cm 9¾"
113.6cl 40oz
CTN QTY 12

Coupe Bowl
✪ **SSGSEVB71**
18.2cm 7¼"
42.6cl 15oz
CTN QTY 12

Chefs' Walled Plate
SSGSWP261
26cm 10¼"
H: 2cm
CTN QTY 6

Chefs' Walled Plate
SSGSWP211
21cm 8¼"
H: 2cm
CTN QTY 6

Triangle Plate
SSGSTR121
31.1cm 12¼"
CTN QTY 6

Triangle Plate
SSGSTR101
26.5cm 10½"
CTN QTY 12

Triangle Plate
SSGSTR9 1
22.9cm 9"
CTN QTY 12

Triangle Plate
SSGSTR7 1
19.2cm 7¾"
CTN QTY 12

Triangle Bowl
SSGSTRB91
23.5cm 9¼"
60cl 21oz
CTN QTY 12

Triangle Bowl
SSGSTRB71
18.5cm 7¼"
37cl 13oz
CTN QTY 12

Triangle Bowl
SSGSTRB61
15.3cm 6"
26cl 9oz
CTN QTY 12

Chefs' Triangle Plate
SSGSTC351
35.5 x 18.8cm
13¾ x 7⅜"
CTN QTY 6

Chefs' Triangle Plate
SSGSTC301
30.4 x 20.5cm
12 x 8"
CTN QTY 6

Chefs' Triangle Plate
SSGSTC261
26.5 x 20.5cm
10⅜ x 8"
CTN QTY 12

Chefs' Geo Plates
SSGSGE351
35 x 18.5cm
13¾ x 7¼"
CTN QTY 6

Chefs' Geo Plates
SSGSGE301
30 x 15.5cm
11¾ x 6⅛"
CTN QTY 12

Chefs' Oblong Plate No.9
SSGSXP141
35.5 x 24.5cm
13⅞ x 9⅝"
CTN QTY 6

Chefs' Oblong Plate No.8
SSGSOBL41
30 x 19.9cm
12 x 7½"
CTN QTY 6

Chefs' Oblong Plate No.4
SSGSXO141
35.5 x 18.9cm
13⅞ x 7⅜"
CTN QTY 6

Chefs' Oblong Plate No.3
SSGSXO111
29.8 x 15.3cm
11¾ x 6"
CTN QTY 12

Chefs' Oblong Plate No.2
SSGSXO101
29.9 x 12.7cm
10½ x 5"
CTN QTY 12

✪ Covered by Churchill 5 Year Edge Chip Warranty

Stonecast®

Nutmeg Cream

Code: SNMS

HAND FINISHED

EACH PIECE IS UNIQUE

Coupe Plate
✪ SNMSEV121
32.4cm 12¾"
CTN QTY 6

Coupe Plate
✪ SNMSEV111
28.8cm 11¼"
CTN QTY 12

Coupe Plate
✪ SNMSEV101
26cm 10¼"
CTN QTY 12

Coupe Plate
✪ SNMSEVP81
21.7cm 8½"
CTN QTY 12

Coupe Plate
✪ SNMSEVP61
16.5cm 6½"
CTN QTY 12

Coupe Bowl
✪ SNMSPLC21
31cm 12"
240cl 84.5oz
CTN QTY 12

Coupe Bowl
✪ SNMSEVB91
24.8cm 9¾"
113.6cl 40oz
CTN QTY 12

Coupe Bowl
✪ SNMSEVB71
18.2cm 7¼"
42.6cl 15oz
CTN QTY 12

Organic Round Plate
SNMSOG111
28.6cm 11¼"
CTN QTY 12

Organic Round Plate
SNMSOG101
26.4cm 10⅜"
CTN QTY 12

Organic Round Plate
SNMSOG8 1
21cm 8¼"
CTN QTY 12

Organic Round Plate
SNMSOG7 1
18.6cm 7¼"
CTN QTY 12

Organic Round Bowl
SNMSOGB11
25.3cm 9⅞"
110cl 38oz
CTN QTY 12

Triangle Plate
SNMSTR121
31.1cm 12¼"
CTN QTY 6

Triangle Plate
SNMSTR101
26.5cm 10½"
CTN QTY 12

Triangle Plate
SNMSTR9 1
22.9cm 9"
CTN QTY 12

Triangle Plate
SNMSTR7 1
19.2cm 7¾"
CTN QTY 12

Triangle Bowl
SNMSTRB91
23.5cm 9¼"
60cl 21oz
CTN QTY 12

Triangle Bowl
SNMSTRB71
18.5cm 7¼"
37cl 13oz
CTN QTY 12

Triangle Bowl
SNMSTRB61
15.3cm 6"
26cl 9oz
CTN QTY 12

Oblong Plate
SNMSOP141
35 x 18.5cm
14 x 7¼"
CTN QTY 6

Oblong Plate
SNMSOP111
29.5 x 15cm
11¾ x 6"
CTN QTY 12

Deep Square Plate
SNMSDS101
26.8cm 10½"
CTN QTY 6

Oval Coupe Plate
✪ SNMSOP7 1
19.2cm 7¾"
CTN QTY 12

✪ Covered by Churchill 5 Year Edge Chip Warranty

Stonecast®

Cornflower Blue

Code: SCFS

HAND FINISHED

EACH PIECE IS UNIQUE

Coupe Plate
✪ SCFSEV121
32.4cm 12¾"
CTN QTY 6

Coupe Plate
✪ SCFSEV111
28.8cm 11¼"
CTN QTY 12

Coupe Plate
✪ SCFSEV101
26cm 10¼"
CTN QTY 12

Coupe Plate
✪ SCFSEVP81
21.7cm 8½"
CTN QTY 12

Coupe Plate
✪ SCFSEVP61
16.5cm 6½"
CTN QTY 12

Coupe Bowl
✪ SCFSPLC21
31cm 12"
240cl 84.5oz
CTN QTY 12

Coupe Bowl
✪ SCFSEVB91
24.8cm 9¾"
113.6cl 40oz
CTN QTY 12

Coupe Bowl
✪ SCFSEVB71
18.2cm 7¼"
42.6cl 15oz
CTN QTY 12

Wide Rim Bowl
✪ SCFSVWBL1
28cm 11"
46.8cl 16.5oz
CTN QTY 12

Wide Rim Bowl
✪ SCFSVWBM1
24cm 9½"
28.4cl 10oz
CTN QTY 12

Triangle Plate
SCFSTR121
31.1cm 12¼"
CTN QTY 6

Triangle Plate
SCFSTR101
26.5cm 10½"
CTN QTY 12

Triangle Plate
SCFSTR9 1
22.9cm 9"
CTN QTY 12

Triangle Plate
SCFSTR7 1
19.2cm 7¾"
CTN QTY 12

Triangle Bowl
SCFSTRB91
23.5cm 9¼"
60cl 21oz
CTN QTY 12

Triangle Bowl
SCFSTRB71
18.5cm 7¼"
37cl 13oz
CTN QTY 12

Triangle Bowl
SCFSTRB61
15.3cm 6"
26cl 9oz
CTN QTY 12

Oblong Plate
SCFSOP141
35 x 18.5cm
14 x 7¼"
CTN QTY 6

Oblong Plate
SCFSOP111
29.5 x 15cm
11¾ x 6"
CTN QTY 12

Deep Square Plate
SCFSDS101
26.8cm 10½"
CTN QTY 6

Oval Coupe Plate
✪ SCFSOP7 1
19.2cm 7¾"
CTN QTY 12

Zest Bowl
SCFSZE121
34cl 12oz
H: 6.5cm
Dia: 12.1cm
CTN QTY 12

Sauce Dish
SCFSSD3 1
9cl 3oz
H: 4cm
Dia: 8cm
CTN QTY 12

Cappuccino Cup
✪ SCFSCB281
34cl 12oz
H: 6.5cm
Dia: 11cm
CTN QTY 12

Cappuccino Cup
✪ SCFSCB201
22.7cl 8oz
H: 5.5cm
Dia: 9.5cm
CTN QTY 12

Saucer
✪ SCFSCSS 1
15.6cm 6¼"
CTN QTY 12

(Fits SCFCCB281 & SCFCCB201)

Espresso Cup
✪ SCFSCEB91
10cl 3.5oz
H: 5.5cm
Dia: 6.5cm
CTN QTY 12

Espresso Saucer
✪ SCFSESS 1
11.8cm 4½"
CTN QTY 12

(Fits SCFCCEB91)

Mug
✪ SCFSVM121
34cl 12oz
H: 11cm
Dia: 8cm
CTN QTY 12

Beverage Pot
SCFSSB151
42.6cl 15oz
H: 10.5cm
CTN QTY 4

Replacement Lid
SCFSRL151
CTN QTY 6

Jug
SCFSSJ4 1
11.4cl 4oz
H: 7cm
CTN QTY 4

Sugar Bowl
✪ SCFSSSGR1
22.7cl 8oz
H: 6.2cm
Dia: 9.8cm
CTN QTY 12

✪ Covered by Churchill 5 Year Edge Chip Warranty

Stonecast®

Duck Egg Blue

Code: SDES

HAND FINISHED

EACH PIECE IS UNIQUE

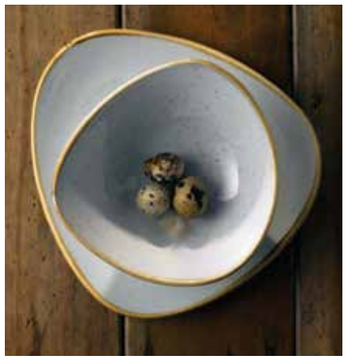

Coupe Plate
✪ **SDESEV121**
32.4cm 12¾"
CTN QTY 6

Coupe Plate
✪ **SDESEV111**
28.8cm 11¼"
CTN QTY 12

Coupe Plate
✪ **SDESEV101**
26cm 10¼"
CTN QTY 12

Coupe Plate
✪ **SDESEVP81**
21.7cm 8½"
CTN QTY 12

Coupe Plate
✪ **SDESEVP61**
16.5cm 6½"
CTN QTY 12

Coupe Bowl
✪ **SDESPLC21**
31cm 12"
240cl 84.5oz
CTN QTY 12

Coupe Bowl
✪ **SDESEVB91**
24.8cm 9¾"
113.6cl 40oz
CTN QTY 12

Coupe Bowl
✪ **SDESEVB71**
18.2cm 7¼"
42.6cl 15oz
CTN QTY 12

Deep Coupe Plate
✪ **SDESPD271**
28.1cm 11"
H: 3.7cm
CTN QTY 12

Deep Coupe Plate
✪ **SDESPD251**
25.5cm 10"
H: 3.5cm
CTN QTY 12

Deep Coupe Plate
✪ **SDESPD221**
22.5cm 8⅞"
H: 2.7cm
CTN QTY 12

Chefs' Walled Plate
SDESWP261
26cm 10¼"
H: 2cm
CTN QTY 6

Chefs' Walled Plate
SDESWP211
21cm 8¼"
H: 2cm
CTN QTY 6

Organic Round Plate
SDESOG111
28.6cm 11¼"
CTN QTY 12

Organic Round Plate
SDESOG101
26.4cm 10⅜"
CTN QTY 12

Organic Round Plate
SDESOG8 1
21cm 8¼"
CTN QTY 12

Organic Round Plate
SDESOG7 1
18.6cm 7¼"
CTN QTY 12

Organic Round Bowl
SDESOGB11
25.3cm 9⅞"
110cl 38oz
CTN QTY 12

Wide Rim Bowl
✪ **SDESVWBL1**
28cm 11"
46.8cl 16.5oz
CTN QTY 12

Wide Rim Bowl
✪ **SDESVWBM1**
24cm 9½"
28.4cl 10oz
CTN QTY 12

Triangle Plate
SDESTR121
31.1cm 12¼"
CTN QTY 6

Triangle Plate
SDESTR101
26.5cm 10½"
CTN QTY 12

Triangle Plate
SDESTR9 1
22.9cm 9"
CTN QTY 12

Triangle Plate
SDESTR7 1
19.2cm 7¾"
CTN QTY 12

Triangle Bowl
SDESTRB91
23.5cm 9¼"
60cl 21oz
CTN QTY 12

Triangle Bowl
SDESTRB71
18.5cm 7¼"
37cl 13oz
CTN QTY 12

Triangle Bowl
SDESTRB61
15.3cm 6"
26cl 9oz
CTN QTY 12

Chefs' Triangle Plate
SDESTC351
35.5 x 18.8cm
13¾ x 7⅜"
CTN QTY 6

Chefs' Triangle Plate
SDESTC301
30.4 x 20.5cm
12 x 8"
CTN QTY 6

Chefs' Triangle Plate
SDESTC261
26.5 x 20.5cm
10⅜ x 8"
CTN QTY 12

Oblong Plate
SDESOP141
35 x 18.5cm
14 x 7¼"
CTN QTY 6

Oblong Plate
SDESOP111
29.5 x 15cm
11¾ x 6"
CTN QTY 12

✪ Covered by Churchill 5 Year Edge Chip Warranty

Deep Square Plate
SDESDS101
26.8cm 10½"
CTN QTY 6

Oval Coupe Plate
✪ **SDESOP7 1**
19.2cm 7¾"
CTN QTY 12

Noodle Bowl
SDESNDBL1
107.5cl 37.8oz
H: 8cm
Dia: 18.3cm
CTN QTY 6

Soup Bowl
SDESRBL61
47cl 16oz
H: 6.3cm
Dia: 13.2cm
CTN QTY 12

Zest Bowl
SDESZE121
34cl 12oz
H: 6.5cm
Dia: 12.1cm
CTN QTY 12

Ripple Chip Mug
SDESRPCM1
28cl 10oz
H: 9.5cm
Dia: 8.3cm
CTN QTY 12

Ripple Dip Pot
SDESRPD21
5.7cl 2oz
H: 5cm
Dia: 5.9cm
CTN QTY 12

Sauce Dish
SDESSD3 1
9cl 3oz
H: 4cm
Dia: 8cm
CTN QTY 12

Cappuccino Cup
✪ **SDESCB441**
50cl 17.5oz
H: 7cm
Dia: 11.5cm
CTN QTY 6

Cappuccino Cup
✪ **SDESCB401**
46cl 16oz
H: 7cm
Dia: 11cm
CTN QTY 6

Cappuccino Cup
✪ **SDESCB281**
34cl 12oz
H: 6.5cm
Dia: 11cm
CTN QTY 12

Cappuccino Cup
✪ **SDESCB201**
22.7cl 8oz
H: 5.5cm
Dia: 9.5cm
CTN QTY 12

Saucer
✪ **SDESCSS 1**
15.6cm 6¼"
CTN QTY 12

(Fits SDESCB441, SDESCB401, SDESCB281 & SDESCB201)

Espresso Cup
✪ **SDESCEB91**
10cl 3.5oz
H: 5.5cm
Dia: 6.5cm
CTN QTY 12

Espresso Saucer
✪ **SDESESS 1**
11.8cm 4½"
CTN QTY 12

(Fits SDESCEB91)

Mug
✪ **SDESVM121**
34cl 12oz
H: 11cm
Dia: 8cm
CTN QTY 12

Beverage Pot
SDESSB151
42.6cl 15oz
H: 10.5cm
CTN QTY 4

Replacement Lid
SDESRL151
CTN QTY 6

Jug
SDESSJ4 1
11.4cl 4oz
H: 7cm
CTN QTY 4

Sugar Bowl
✪ **SDESSSGR1**
22.7cl 8oz
H: 6.2cm
Dia: 9.8cm
CTN QTY 12

Bud Vase
SDESSBV 1
12.5cm 5"
CTN QTY 6

Salt
SDESSSA 1
7cm 2¾"
CTN QTY 12

Pepper
SDESSPE 1
7cm 2¾"
CTN QTY 12

NEW SHAPES

Stonecast®

Barley White

Code: SWHS

HAND FINISHED

EACH PIECE IS UNIQUE

Coupe Plate
✪ **SWHSEV121**
32.4cm 12¾"
CTN QTY 6

Coupe Plate
✪ **SWHSEV111**
28.8cm 11¼"
CTN QTY 12

Coupe Plate
✪ **SWHSEV101**
26cm 10¼"
CTN QTY 12

Coupe Plate
✪ **SWHSEVP81**
21.7cm 8½"
CTN QTY 12

Coupe Plate
✪ **SWHSEVP61**
16.5cm 6½"
CTN QTY 12

Coupe Bowl
✪ **SWHSPLC21**
31cm 12"
240cl 84.5oz
CTN QTY 12

Coupe Bowl
✪ **SWHSEVB91**
24.8cm 9¾"
113.6cl 40oz
CTN QTY 12

Coupe Bowl
✪ **SWHSEVB71**
18.2cm 7¼"
42.6cl 15oz
CTN QTY 12

Deep Coupe Plate
✪ **SWHSPD271**
28.1cm 11"
H: 3.7cm
CTN QTY 12

Deep Coupe Plate
✪ **SWHSPD251**
25.5cm 10"
H: 3.5cm
CTN QTY 12

Deep Coupe Plate
✪ **SWHSPD221**
22.5cm 8⅝"
H: 2.7cm
CTN QTY 12

Chefs' Walled Plate
SWHSWP281
27.5cm 10¾"
H: 2cm
CTN QTY 6

Chefs' Walled Plate
SWHSWP261
26cm 10¼"
H: 2cm
CTN QTY 6

Chefs' Walled Plate
SWHSWP211
21cm 8¼"
H: 2cm
CTN QTY 6

Chefs' Walled Plate
SWHSWP161
15.7cm 6⅛"
H: 2cm
CTN QTY 6

Organic Round Plate
SWHSOG111
28.6cm 11¼"
CTN QTY 12

Organic Round Plate
SWHSOG101
26.4cm 10⅜"
CTN QTY 12

Organic Round Plate
SWHSOG8 1
21cm 8¼"
CTN QTY 12

Organic Round Plate
SWHSOG7 1
18.6cm 7¼"
CTN QTY 12

Organic Round Bowl
SWHSOGB11
25.3cm 9⅞"
110cl 38oz
CTN QTY 12

Wide Rim Bowl
✪ **SWHSVWBL1**
28cm 11"
46.8cl 16.5oz
CTN QTY 12

Wide Rim Bowl
✪ **SWHSVWBM1**
24cm 9½"
28.4cl 10oz
CTN QTY 12

Triangle Plate
SWHSTR121
31.1cm 12¼"
CTN QTY 6

Triangle Plate
SWHSTR101
26.5cm 10½"
CTN QTY 12

Triangle Plate
SWHSTR9 1
22.9cm 9"
CTN QTY 12

Triangle Plate
SWHSTR7 1
19.2cm 7¾"
CTN QTY 12

Triangle Bowl
SWHSTRB91
23.5cm 9¼"
60cl 21oz
CTN QTY 12

Triangle Bowl
SWHSTRB71
18.5cm 7¼"
37cl 13oz
CTN QTY 12

Triangle Bowl
SWHSTRB61
15.3cm 6"
26cl 9oz
CTN QTY 12

Triangle Shallow Bowl
SWHSTB271
27.2 x 26.7cm
10¼ x 10½"
CTN QTY 12

Triangle Shallow Bowl
SWHSTB231
21 x 21cm
8¼ x 8¼"
CTN QTY 12

Chefs' Triangle Walled Plate
SWHSWT271
26cm 10¼"
H: 2cm
CTN QTY 6

Chefs' Triangle Walled Plate
SWHSWT211
20cm 7⅞"
H: 2cm
CTN QTY 6

Chefs' Triangle Plate
SWHSTC351
35.5 x 18.8cm
13¾ x 7⅜"
CTN QTY 6

Chefs' Triangle Plate
SWHSTC301
30.4 x 20.5cm
12 x 8"
CTN QTY 6

Chefs' Triangle Plate
SWHSTC261
26.5 x 20.5cm
10⅜ x 8"
CTN QTY 12

Chefs' Geo Plates
SWHSGE351
35 x 18.5cm
13¾ x 7¼"
CTN QTY 6

Chefs' Geo Plates
SWHSGE301
30 x 15.5cm
11¾ x 6⅛"
CTN QTY 12

Chefs' Oblong Plate No.4
SWHSXO141
35.5 x 18.9cm
13⅞ x 7⅜"
CTN QTY 6

Chefs' Oblong Plate No.3
SWHSXO111
29.8 x 15.3cm
11¾ x 6"
CTN QTY 12

Chefs' Oblong Plate No.2
SWHSXO101
29.9 x 12.7cm
10½ x 5"
CTN QTY 12

Chefs' Oblong Plate No. 1
SWHSXO7 1
20 x 12.1cm
7½" x 4¾"
CTN QTY 12

Chefs' Oblong Plate No.9
SWHSXP141
35.5 x 24.5cm
13½ x 9¼"
CTN QTY 6

Chefs' Oblong Plate No.8
SWHSOBL41
30 x 19.9cm
12 x 7⅝"
CTN QTY 6

Chefs' Oblong Plate No.7
SWHSOBL31
26.1 x 20.2cm
10¼ x 8"
CTN QTY 12

Chefs' Oblong Plate No.6
SWHSOBL21
23.7 x 15.7cm
9⅓ x 6⅛"
CTN QTY 12

Chefs' Oblong Plate No.5
SWHSOBL11
15.4 x 12.6cm
6 x 5"
CTN QTY 6

Oblong Plate
SWHSOP141
35 x 18.5cm
13½ x 7¼"
CTN QTY 6

Oblong Plate
SWHSOP111
29.5 x 15cm
11¾ x 6"
CTN QTY 12

NEW SHAPE

Chefs' Walled Oblong Plate
SWHSWO341
35 x 18.5cm
13¾ x 7¼"
H: 2cm
CTN QTY 6

NEW SHAPE

Chefs' Walled Oblong Plate
SWHSWO291
30 x 15.4cm
11¾ x 6"
H: 2cm
CTN QTY 12

Deep Square Plate
SWHSDS101
26.8cm 10½"
CTN QTY 6

Oval Coupe Plate
✪ **SWHSOP7 1**
19.2cm 7¾"
CTN QTY 12

Round Dish
SWHSID7 1
18.5 x 16.8cm
7¼ x 6⅝"
CTN QTY 12

Round Dish
SWHSID6 1
16 x 14.5cm
6¼ x 5¾"
CTN QTY 12

Handled Paddle Board
SWHSPDLH1
28.4cm 11⅛"
CTN QTY 6

✪ Covered by Churchill 5 Year Edge Chip Warranty

THE CATERER PRODUCT EXCELLENCE AWARDS WINNER 2016

Deep Skillet Pan
SWHSPN2 1
24.5cm 9⅝"
57cl 20oz
CTN QTY 6

Small Skillet Pan
SWHSPN1 1
23cm 9"
37cl 13oz
CTN QTY 6

Lidded Stew Pot
SWHSLSPT1
14cm 5½"
43cl 15oz
CTN QTY 6

Replacement Lid
SWHSLD1 1
CTN QTY 6

Intermediate Oval Eared Dish
SWHSIOEN1
23.2 x 12.5cm
9⅛ x 5"
38cl 13.4oz
CTN QTY 6

Intermediate Oval Eared Dish
SWHSSOEN1
20.5 x 11.3cm
8⅛ x 4⅜"
25.5cl 9oz
CTN QTY 6

Round Eared Dish
SWHSLREN1
17.5 x 21.5cm
7 x 8½"
59cl 20.8oz
CTN QTY 6

Round Eared Dish
SWHSSREN1
15 x 18cm
5⅞ x 7⅛"
30cl 10.6oz
CTN QTY 6

Lasagne Dish
SWHSLASN1
16 x 12 x 5cm
6¾ x 4¾ x 2"
60cl 21.1oz
CTN QTY 12

Ramekin
SWHSLRKN1
9cm 3½"
19.5cl 6.9oz
CTN QTY 24

Ramekin
SWHSSRKN1
7cm 2¾"
9cl 3.2oz
CTN QTY 24

Noodle Bowl
SWHSNDBL1
107.5cl 37.8oz
H: 8cm
Dia: 18.3cm
CTN QTY 6

Soup Bowl
SWHSRBL61
47cl 16oz
H: 6.3cm
Dia: 13.2cm
CTN QTY 12

Stacking Bowl
✪ **SWHSVB141**
36cl 12.6oz
H: 5.5cm
Dia: 11.5cm
CTN QTY 6

Zest Bowl
SWHSZE121
34cl 12oz
H: 6.5cm
Dia: 12.1cm
CTN QTY 12

Ripple Chip Mug
SWHSRPCM1
28cl 10oz
H: 9.5cm
Dia: 8.3cm
CTN QTY 12

Ripple Dip Pot
SWHSRPD21
5.7cl 2oz
H: 5cm
Dia: 5.9cm
CTN QTY 12

Sauce Dish
SWHSSD3 1
9cl 3oz
H: 4cm
Dia: 8cm
CTN QTY 12

Snack Bowl
SWHSBS141
13cm 5⅛"
40cl 14oz
CTN QTY 12

Shallow Bowl
SWHSBSB91
13cm 5⅛"
26cl 9oz
CTN QTY 12

Shallow Bowl
SWHSBSB61
11.6cm 4⅝"
20cl 7oz
CTN QTY 12

Chip Mug
SWHSBSCM1
10cm 3⅞"
29cl 11oz
CTN QTY 12

Deep Bowl
SWHSBSDB1
10.2cm 4"
24cl 8.4oz
CTN QTY 12

Dip Pot
SWHSBSD41
8.5cm 3⅜"
11cl 4oz
CTN QTY 12

Dip Pot
SWHSBSD21
7cm 2¾"
6cl 2oz
CTN QTY 12

Cappuccino Cup
✪ **SWHSCB441**
50cl 17.5oz
H: 7cm
Dia: 11.5cm
CTN QTY 6

Cappuccino Cup
✪ **SWHSCB401**
46cl 16oz
H: 7cm
Dia: 11cm
CTN QTY 6

Cappuccino Cup
✪ **SWHSCB281**
34cl 12oz
H: 6.5cm
Dia: 11cm
CTN QTY 12

Cappuccino Cup
✪ **SWHSCB111**
28cl 10oz
H: 6cm
Dia: 11cm
CTN QTY 12

Cappuccino Cup
✪ **SWHSCB201**
22.7cl 8oz
H: 5.5cm
Dia: 9.5cm
CTN QTY 12

Cappuccino Cup
✪ **SWHSCB061**
17cl 6oz
H: 5.5cm
Dia: 9cm
CTN QTY 12

Saucer
✪ **SWHSCSS 1**
15.6cm 6¼"
CTN QTY 12

(Fits SWHSCB441, SWHSCB401, SWHSCB281, SWHSCB111, SWHSCB201 & SWHSCB061)

Stacking Cup
✪ **SWHSVSC81**
22cl 8oz
H: 7cm
Dia: 8.5cm
CTN QTY 12

Saucer
✪ **SWHSVSM 1**
15cm 5⅞"
CTN QTY 12

(Fits SWHSVSC81)

Espresso Cup
✪ **SWHSCEB91**
10cl 3.5oz
H: 5.5cm
Dia: 6.5cm
CTN QTY 12

Espresso Saucer
✪ **SWHSESS 1**
11.8cm 4½"
CTN QTY 12

(Fits SWHSCEB91)

Beverage Pot
SWHSSB301
85.2cl 30oz
H: 15cm
CTN QTY 4

Replacement Lid
SWHSRL301
CTN QTY 6

Beverage Pot
SWHSSB151
42.6cl 15oz
H: 10.5cm
CTN QTY 4

Replacement Lid
SWHSRL151
CTN QTY 6

Mug
✪ **SWHSVM121**
34cl 12oz
H: 11cm
Dia: 8cm
CTN QTY 12

Jug
SWHSSJ4 1
11.4cl 4oz
H: 7cm
CTN QTY 4

Jug
SWHSSJ2 1
5.6cl 2oz
H: 5cm
CTN QTY 12

Sugar Bowl
✪ **SWHSSSGR1**
22.7cl 8oz
H: 6.2cm
Dia: 9.8cm
CTN QTY 12

Bud Vase
SWHSSBV 1
12.5cm 5"
CTN QTY 6

Salt
SWHSSSA 1
7cm 2½"
CTN QTY 12

Pepper
SWHSSPE 1
7cm 2½
CTN QTY 12

✪ Covered by Churchill 5 Year Edge Chip Warranty

NEW SHAPES

Stonecast®

Peppercorn Grey

Code: SPGS

HAND FINISHED

EACH PIECE IS UNIQUE

Coupe Plate
✪ **SPGSEV121**
32.4cm 12¾"
CTN QTY 6

Coupe Plate
✪ **SPGSEV111**
28.8cm 11¼"
CTN QTY 12

Coupe Plate
✪ **SPGSEV101**
26cm 10¼"
CTN QTY 12

Coupe Plate
✪ **SPGSEVP81**
21.7cm 8½"
CTN QTY 12

Coupe Plate
✪ **SPGSEVP61**
16.5cm 6½"
CTN QTY 12

Coupe Bowl
✪ **SPGSPLC21**
31cm 12"
240cl 84.5oz
CTN QTY 12

Coupe Bowl
✪ **SPGSEVB91**
24.8cm 9¾"
113.6cl 40oz
CTN QTY 12

Coupe Bowl
✪ **SPGSEVB71**
18.2cm 7¼"
42.6cl 15oz
CTN QTY 12

Deep
Coupe Plate
✪ **SPGSPD271**
28.1cm 11"
H: 3.7cm
CTN QTY 12

Deep
Coupe Plate
✪ **SPGSPD251**
25.5cm 10"
H: 3.5cm
CTN QTY 12

Deep
Coupe Plate
✪ **SPGSPD221**
22.5cm 8⅞"
H: 2.7cm
CTN QTY 12

Chefs'
Walled Plate
SPGSWP281
27.5cm 10¾"
H: 2cm
CTN QTY 6

Chefs'
Walled Plate
SPGSWP261
26cm 10¼"
H: 2cm
CTN QTY 6

Chefs'
Walled Plate
SPGSWP211
21cm 8¼"
H: 2cm
CTN QTY 6

Chefs'
Walled Plate
SPGSWP161
15.7cm 6⅛"
H: 2cm
CTN QTY 6

Organic
Round Plate
SPGSOG111
28.6cm 11¼"
CTN QTY 12

Organic
Round Plate
SPGSOG101
26.4cm 10⅜"
CTN QTY 12

Organic
Round Plate
SPGSOG8 1
21cm 8¼"
CTN QTY 12

Organic
Round Plate
SPGSOG7 1
18.6cm 7¼"
CTN QTY 12

Organic
Round Bowl
SPGSOGB11
25.3cm 9⅞"
110cl 38oz
CTN QTY 12

Wide Rim Bowl
✪ **SPGSVWBL1**
28cm 11"
46.8cl 16.5oz
CTN QTY 12

Wide Rim Bowl
✪ **SPGSVWBM1**
24cm 9½"
28.4cl 10oz
CTN QTY 12

Triangle Plate
SPGSTR121
31.1cm 12¼"
CTN QTY 6

Triangle Plate
SPGSTR101
26.5cm 10½"
CTN QTY 12

Triangle Plate
SPGSTR9 1
22.9cm 9"
CTN QTY 12

Triangle Plate
SPGSTR7 1
19.2cm 7¾"
CTN QTY 12

Triangle Bowl
SPGSTRB91
23.5cm 9¼"
60cl 21oz
CTN QTY 12

Triangle Bowl
SPGSTRB71
18.5cm 7¼"
37cl 13oz
CTN QTY 12

Triangle Bowl
SPGSTRB61
15.3cm 6"
26cl 9oz
CTN QTY 12

Chefs' Triangle
Walled Plate
SPGSWT271
26cm 10¼"
H: 2cm
CTN QTY 6

Chefs' Triangle
Walled Plate
SPGSWT211
20cm 7⅞"
H: 2cm
CTN QTY 6

Chefs' Geo
Plates
SPGSGE351
35 x 18.5cm
13¾ x 7¼"
CTN QTY 6

✪ Covered by Churchill 5 Year Edge Chip Warranty

Chefs' Geo
Plates
SPGSGE301
30 x 15.5cm
11¾ x 6⅛"
CTN QTY 12

Chefs' Oblong
Plate No.4
SPGSXO141
35.5 x 18.9cm
13⅞ x 7⅜"
CTN QTY 6

Chefs' Oblong
Plate No.3
SPGSXO111
29.8 x 15.3cm
11¾ x 6"
CTN QTY 12

Chefs' Oblong
Plate No.2
SPGSXO101
29.9 x 12.7cm
10½ x 5"
CTN QTY 12

Chefs' Oblong
Plate No. 1
SPGSXO7 1
20 x 12.1cm
7⅞" x 4¾"
CTN QTY 12

Chefs' Oblong
Plate No.9
SPGSXP141
35.5 x 24.5cm
13½ x 9¼"
CTN QTY 6

Chefs' Oblong
Plate No.8
SPGSOBL41
30 x 19.9cm
12 x 7⅞"
CTN QTY 6

Chefs' Oblong
Plate No.7
SPGSOBL31
26.1 x 20.2cm
10¼ x 8"
CTN QTY 12

Chefs' Oblong
Plate No.6
SPGSOBL21
23.7 x 15.7cm
9⅓ x 6⅛"
CTN QTY 12

Chefs' Oblong
Plate No.5
SPGSOBL11
15.4 x 12.6cm
6 x 5"
CTN QTY 6

Oblong Plate
SPGSOP141
35 x 18.5cm
13½ x 7¼"
CTN QTY 6

Oblong Plate
SPGSOP111
29.5 x 15cm
11¾ x 6"
CTN QTY 12

NEW SHAPE

Chefs' Walled
Oblong Plate
SPGSWO341
35 x 18.5cm
13¾ x 7¼"
H: 2cm
CTN QTY 6

NEW SHAPE

Chefs' Walled
Oblong Plate
SPGSWO291
30 x 15.4cm
11¾ x 6"
H: 2cm
CTN QTY 12

Deep Square
Plate
SPGSDS101
26.8cm 10½"
CTN QTY 6

Oval Coupe
Plate
✪ **SPGSOP7 1**
19.2cm 7¾"
CTN QTY 12

Round Dish
SPGSID7 1
18.5 x 16.8cm
7⅛ x 6⅝"

Round Dish
SPGSID6 1
16 x 14.5cm
6¼ x 5¾"
CTN QTY 12

Handled
Paddle Board
SPGSPDLH1
28.4cm 11⅛"
CTN QTY 6

Deep
Skillet Pan
SPGSPN2 1
24.5cm 9⅝"
57cl 20oz
CTN QTY 6

Small
Skillet Pan
SPGSPN1 1
23cm 9"
37cl 13oz
CTN QTY 6

Lidded
Stew Pot
SPGSLSPT1
14cm 5½"
43cl 15oz
CTN QTY 6

Replacement
Lid
SPGSLD1 1
CTN QTY 6

Noodle Bowl
SPGSNDBL1
107.5cl 37.8oz
H: 8cm
Dia: 18.3cm
CTN QTY 6

Soup Bowl
SPGSRBL61
47cl 16oz
H: 6.3cm
Dia: 13.2cm
CTN QTY 12

Stonecast®

Spiced Orange

Code: SSOS

HAND FINISHED

EACH PIECE IS UNIQUE

Stacking Bowl
✪ **SPGSVB141**
36cl 12.6oz
H: 5.5cm
Dia: 11.5cm
CTN QTY 6

Snack Bowl
SPGSBS141
13cm 5⅛"
40cl 14oz
CTN QTY 12

Shallow Bowl
SPGSBSB91
13cm 5⅛"
26cl 9oz
CTN QTY 12

Shallow Bowl
SPGSBSB61
11.6cm 4⅝"
20cl 7oz
CTN QTY 12

Chip Mug
SPGSBSCM1
10cm 3⅞"
29cl 11oz
CTN QTY 12

Deep Bowl
SPGSBSDB1
10.2cm 4"
24cl 8.4oz
CTN QTY 12

Dip Pot
SPGSBSD41
8.4cm 3⅜"
11cl 4oz
CTN QTY 12

Dip Pot
SPGSBSD21
7cm 2¾"
6cl 2oz
CTN QTY 12

Zest Bowl
SPGSZE121
34cl 12oz
H: 6.5cm
Dia: 12.1cm
CTN QTY 12

Ripple Chip Mug
SPGSRPCM1
28cl 10oz
H: 9.5cm
Dia: 8.3cm
CTN QTY 12

Ripple Dip Pot
SPGSRPD21
5.7cl 2oz
H: 5cm
Dia: 5.9cm
CTN QTY 12

Sauce Dish
SPGSSD3 1
9cl 3oz
H: 4cm
Dia: 8cm
CTN QTY 12

Cappuccino Cup
✪ **SPGSCB281**
34cl 12oz
H: 6.5cm
Dia: 11cm
CTN QTY 12

Cappuccino Cup
✪ **SPGSCB111**
28cl 10oz
H: 6cm
Dia: 11cm
CTN QTY 12

Cappuccino Cup
✪ **SPGSCB201**
22.7cl 8oz
H: 5.5cm
Dia: 9.5cm
CTN QTY 12

Cappuccino Cup
✪ **SPGSCB061**
17cl 6oz
H: 5.5cm
Dia: 9cm
CTN QTY 12

Saucer
✪ **SPGSCSS 1**
15.6cm 6¼"
CTN QTY 12

(Fits SPGSCB281, SPGSCB111, SPGSCB201 & SPGSCB061)

Stacking Cup
✪ **SPGSVSC81**
22cl 8oz
H: 7cm
Dia: 8.5cm
CTN QTY 12

Saucer
✪ **SPGSVSM 1**
15cm 5⅞"
CTN QTY 12

(Fits SPGSVSC81)

Espresso Cup
✪ **SPGSCEB91**
10cl 3.5oz
H: 5.5cm
Dia: 6.5cm
CTN QTY 12

Espresso Saucer
✪ **SPGSESS 1**
11.8cm 4½"
CTN QTY 12

(Fits SPGSCEB91)

Mug
✪ **SPGSVM121**
34cl 12oz
H: 11cm
Dia: 8cm
CTN QTY 12

Beverage Pot
SPGSSB301
85.2cl 30oz
H: 15cm
CTN QTY 4

Replacement Lid
SPGSRL301
CTN QTY 6

Beverage Pot
SPGSSB151
42.6cl 15oz
H: 10.5cm
CTN QTY 4

Replacement Lid
SPGSRL151
CTN QTY 6

Jug
SPGSSJ4 1
11.4cl 4oz
H: 7cm
CTN QTY 4

Jug
SPGSSJ2 1
5.6cl 2oz
H: 5cm
CTN QTY12

Sugar Bowl
✪ **SPGSSSGR1**
22.7cl 8oz
H: 6.2cm
Dia: 9.8cm
CTN QTY 12

✪ Covered by Churchill 5 Year Edge Chip Warranty

Coupe Plate
✪ **SSOSEV121**
32.4cm 12¾"
CTN QTY 6

Coupe Plate
✪ **SSOSEV111**
28.8cm 11¼"
CTN QTY 12

Coupe Plate
✪ **SSOSEV101**
26cm 10¼"
CTN QTY 12

Coupe Plate
✪ **SSOSEVP81**
21.7cm 8½"
CTN QTY 12

Coupe Plate
✪ **SSOSEVP61**
16.5cm 6½"
CTN QTY 12

Coupe Bowl
✪ **SSOSPLC21**
31cm 12"
240cl 84.5oz
CTN QTY 12

Coupe Bowl
✪ **SSOSEVB91**
24.8cm 9¾"
113.6cl 40oz
CTN QTY 12

Coupe Bowl
✪ **SSOSEVB71**
18.2cm 7¼"
42.6cl 15oz
CTN QTY 12

Wide Rim Bowl
✪ **SSOSVWBL1**
28cm 11"
46.8cl 16.5oz
CTN QTY 12

Wide Rim Bowl
✪ **SSOSVWBM1**
24cm 9½"
28.4cl 10oz
CTN QTY 12

Triangle Plate
SSOSTR121
31.1cm 12¼"
CTN QTY 6

Triangle Plate
SSOSTR101
26.5cm 10½"
CTN QTY 12

Triangle Plate
SSOSTR9 1
22.9cm 9"
CTN QTY 12

Triangle Plate
SSOSTR7 1
19.2cm 7¾"
CTN QTY 12

Triangle Bowl
SSOSTRB91
23.5cm 9¼"
60cl 21oz
CTN QTY 12

Triangle Bowl
SSOSTRB71
18.5cm 7¼"
37cl 13oz
CTN QTY 12

Triangle Bowl
SSOSTRB61
15.3cm 6"
26cl 9oz
CTN QTY 12

Oblong Plate
SSOSOP141
35 x 18.5cm
14 x 7¼"
CTN QTY 6

Oblong Plate
SSOSOP111
29.5 x 15cm
11¾ x 6"
CTN QTY 12

Deep Square Plate
SSOSDS101
26.8cm 10½"
CTN QTY 6

Oval Coupe Plate
✪ **SSOSOP7 1**
19.2cm 7¾"
CTN QTY 12

Noodle Bowl
SSOSNDBL1
107.5cl 37.8oz
H: 8cm
Dia: 18.3cm
CTN QTY 6

Soup Bowl
SSOSRBL61
47cl 16oz
H: 6.3cm
Dia: 13.2cm
CTN QTY 12

Ripple Chip Mug
SSOSRPCM1
28cl 10oz
H: 9.5cm
Dia: 8.3cm
CTN QTY 12

Ripple Dip Pot
SSOSRPD21
5.7cl 2oz
H: 5cm
Dia: 5.9cm
CTN QTY 12

Zest Bowl
SSOSZE121
34cl 12oz
H: 6.5cm
Dia: 12.1cm
CTN QTY 12

Sauce Dish
SSOSSD3 1
9cl 3oz
H: 4cm
Dia: 8cm
CTN QTY 12

Cappuccino Cup
✪ **SSOSCB281**
34cl 12oz
H: 6.5cm
Dia: 11cm
CTN QTY 12

Cappuccino Cup
✪ **SSOSCB201**
22.7cl 8oz
H: 5.5cm
Dia: 9.5cm
CTN QTY 12

Saucer
✪ **SSOSCSS 1**
15.6cm 6¼"
CTN QTY 12

(Fits, SSOSCB281 & SSSOSCB201)

Espresso Cup
✪ **SSOSCEB91**
10cl 3.5oz
H: 5.5cm
Dia: 6.5cm
CTN QTY 12

Espresso Saucer
✪ **SSOSESS 1**
11.8cm 4½"
CTN QTY 12

(Fits SSOSCEB91)

Mug
✪ **SSOSVM121**
34cl 12oz
H: 11cm
Dia: 8cm
CTN QTY 12

Beverage Pot
SSOSSB151
42.6cl 15oz
H: 10.5cm
CTN QTY 4

Replacement Lid
SSOSRL151
CTN QTY 6

Jug
SSOSSJ4 1
11.4cl 4oz
H: 7cm
CTN QTY 4

Sugar Bowl
✪ **SSOSSSGR1**
22.7cl 8oz
H: 6.2cm
Dia: 9.8cm
CTN QTY 12

✪ Covered by Churchill 5 Year Edge Chip Warranty

NEW ADDITIONS

Stonecast®

Mustard Seed Yellow

Code: SMSS

HAND FINISHED

EACH PIECE IS UNIQUE

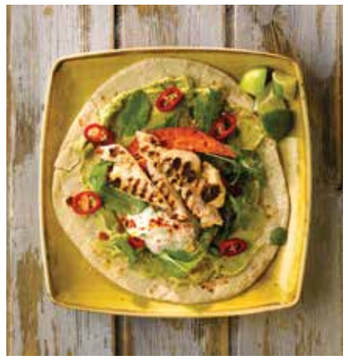

Coupe Plate
✪ SMSSEV121
32.4cm 12¾"
CTN QTY 6

Coupe Plate
✪ SMSSEV111
28.8cm 11¼"
CTN QTY 12

Coupe Plate
✪ SMSSEV101
26cm 10¼"
CTN QTY 12

Coupe Plate
✪ SMSSEVP81
21.7cm 8½"
CTN QTY 12

Coupe Plate
✪ SMSSEVP61
16.5cm 6½"
CTN QTY 12

Coupe Bowl
✪ SMSSPLC21
31cm 12"
240cl 84.5oz
CTN QTY 12

Coupe Bowl
✪ SMSSEVB91
24.8cm 9¾"
113.6cl 40oz
CTN QTY 12

Coupe Bowl
✪ SMSSEVB71
18.2cm 7¼"
42.6cl 15oz
CTN QTY 12

Wide Rim Bowl
✪ SMSSVWBL1
28cm 11"
46.8cl 16.5oz
CTN QTY 12

Wide Rim Bowl
✪ SMSSVWBM1
24cm 9½"
28.4cl 10oz
CTN QTY 12

Triangle Plate
SMSSTR121
31.1cm 12¼"
CTN QTY 6

Triangle Plate
SMSSTR101
26.5cm 10½"
CTN QTY 12

Triangle Plate
SMSSTR9 1
22.9cm 9"
CTN QTY 12

Triangle Plate
SMSSTR7 1
19.2cm 7¾"
CTN QTY 12

Triangle Bowl
SMSSTRB91
23.5cm 9¼"
60cl 21oz
CTN QTY 12

Triangle Bowl
SMSSTRB71
18.5cm 7¼"
37cl 13oz
CTN QTY 12

Triangle Bowl
SMSSTRB61
15.3cm 6"
26cl 9oz
CTN QTY 12

Oblong Plate
SMSSOP141
35 x 18.5cm
14 x 7¼"
CTN QTY 6

Oblong Plate
SMSSOP111
29.5 x 15cm
11¾ x 6"
CTN QTY 12

Deep Square Plate
SMSSDS101
26.8cm 10½"
CTN QTY 6

Oval Coupe Plate
✪ SMSSOP7 1
19.2cm 7¾"
CTN QTY 12

NEW

Cappuccino Cup
✪ SMSSCB281
34cl 12oz
H: 5.5cm
Dia: 11cm
CTN QTY 12

NEW

Cappuccino Cup
✪ SMSSCB201
22.7cl 8oz
H: 5.5cm
Dia: 9.5cm
CTN QTY 12

NEW

Saucer
✪ SMSSCSS 1
15.6cm 6¼"
CTN QTY 12

(Fits SMSSCB281 & SMSSCB201)

NEW

Espresso Cup
✪ SMSSCEB91
10cl 3.5oz
H: 5.5cm
Dia: 6.5cm
CTN QTY 12

NEW

Espresso Saucer
✪ SMSSESS 1
11.8cm 4½"
CTN QTY 12

(Fits SMSSCEB91)

NEW

Mug
✪ SMSSVM121
34cl 12oz
H: 11cm
Dia: 8cm
CTN QTY 12

NEW

Beverage Pot
SMSSSB151
42.6cl 15oz
H: 10.5cm
CTN QTY 4

Replacement Lid
SMSSRL151
CTN QTY 6

NEW

Jug
SMSSSJ4 1
11.4cl 4oz
H: 7cm
CTN QTY 4

NEW

Sugar Bowl
✪ SMSSSGR1
22.7cl 8oz
H: 6.2cm
Dia: 9.8cm
CTN QTY 12

✪ Covered by Churchill 5 Year Edge Chip Warranty

Stonecast®

Berry Red

Code: SBRS

HAND FINISHED

EACH PIECE IS UNIQUE

Coupe Plate
✪ SBRSEV121
32.4cm 12¾"
CTN QTY 6

Coupe Plate
✪ SBRSEV111
28.8cm 11¼"
CTN QTY 12

Coupe Plate
✪ SBRSEV101
26cm 10¼"
CTN QTY 12

Coupe Plate
✪ SBRSEVP81
21.7cm 8½"
CTN QTY 12

Coupe Plate
✪ SBRSEVP61
16.5cm 6½"
CTN QTY 12

Coupe Bowl
✪ SBRSPLC21
31cm 12"
240cl 84.5oz
CTN QTY 12

Coupe Bowl
✪ SBRSEVB91
24.8cm 9¾"
113.6cl 40oz
CTN QTY 12

Coupe Bowl
✪ SBRSEVB71
18.2cm 7¼"
42.6cl 15oz
CTN QTY 12

Wide Rim Bowl
✪ SBRSVWBL1
28cm 11"
46.8cl 16.5oz
CTN QTY 12

Wide Rim Bowl
✪ SBRSVWBM1
24cm 9½"
28.4cl 10oz
CTN QTY 12

Triangle Plate
SBRSTR121
31.1cm 12¼"
CTN QTY 6

Triangle Plate
SBRSTR101
26.5cm 10½"
CTN QTY 12

Triangle Plate
SBRSTR9 1
22.9cm 9"
CTN QTY 12

Triangle Plate
SBRSTR7 1
19.2cm 7¾"
CTN QTY 12

Triangle Bowl
SBRSTRB91
23.5cm 9¼"
60cl 21oz
CTN QTY 12

Triangle Bowl
SBRSTRB71
18.5cm 7¼"
37cl 13oz
CTN QTY 12

Triangle Bowl
SBRSTRB61
15.3cm 6"
26cl 9oz
CTN QTY 12

Oblong Plate
SBRSOP141
35 x 18.5cm
14 x 7¼"
CTN QTY 6

Oblong Plate
SBRSOP111
29.5 x 15cm
11¾ x 6"
CTN QTY 12

Deep Square Plate
SBRSDS101
26.8cm 10½"
CTN QTY 6

Oval Coupe Plate
✪ SBRSOP7 1
19.2cm 7¾"
CTN QTY 12

✪ Covered by Churchill 5 Year Edge Chip Warranty

Stonecast®

Nourish Siena Duck Egg

Code: NSSD

HAND FINISHED

EACH PIECE IS UNIQUE

Soup Bowl
NSSDSSSB1
42.6cl 15oz
H: 6.5cm
Dia: 12cm 4¾"
CTN QTY 12

Chip Mug
NSSDSSCM1
30cl 10.5oz
H: 8.2cm
Dia: 8.7cm 3½"
CTN QTY 12

Deep Bowl
NSSDSSB81
23cl 8oz
H: 6cm
Dia: 9cm 3⅝"
CTN QTY 12

Dip Pot
NSSDSSDP1
11cl 4oz
H: 5cm
Dia: 7.5cm 3"
CTN QTY 12

Side Dish
NSSDSSMD1
17cl 6oz
H: 3cm
Dia: 12cm 4¾"
CTN QTY 12

Nourish Siena Barley White

Code: NSSW

Soup Bowl
NSSWSSSB1
42.6cl 15oz
H: 6.5cm
Dia: 12cm 4¾"
CTN QTY 12

Chip Mug
NSSWSSCM1
30cl 10.5oz
H: 8.2cm
Dia: 8.7cm 3½"
CTN QTY 12

Deep Bowl
NSSWSSB81
23cl 8oz
H: 6cm
Dia: 9cm 3⅝"
CTN QTY 12

Dip Pot
NSSWSSDP1
11cl 4oz
H: 5cm
Dia: 7.5cm 3"
CTN QTY 12

Side Dish
NSSWSSMD1
17cl 6oz
H: 3cm
Dia: 12cm 4¾"
CTN QTY 12

NEW COLOUR

Stonecast®

Raw Terracotta

Code: SRTE

EACH PIECE IS UNIQUE

Coupe Plate
✪ **SRTEEV111**
28.8cm 11¼"
CTN QTY 12

Coupe Plate
✪ **SRTEEV101**
26cm 10¼"
CTN QTY 12

Coupe Plate
✪ **SRTEEVP81**
21.7cm 8½"
CTN QTY 12

Coupe Plate
✪ **SRTEEVP61**
16.5cm 6½"
CTN QTY 12

Coupe Bowl
✪ **SRTEEVB91**
24.8cm 9¾"
113.6cl 40oz
CTN QTY 12

Coupe Bowl
✪ **SRTEEVB71**
18.2cm 7¼"
42.6cl 15oz
CTN QTY 12

Triangle Plate
SRTETR101
26.5cm 10½"
CTN QTY 12

Triangle Plate
SRTETR9 1
22.9cm 9"
CTN QTY 12

Triangle Bowl
SRTETRB91
23.5cm 9¼"
60cl 21oz
CTN QTY 12

VELLUM™
SEMI MATTE GLAZE

✪ Covered by Churchill 5 Year Edge Chip Warranty

Stonecast®

Raw Teal

Code: SRBE

unique
EACH PIECE IS UNIQUE

Coupe Plate
✪ SRBEEV111
28.8cm 11¼"
CTN QTY 12

Coupe Plate
✪ SRBEEV101
26cm 10¼"
CTN QTY 12

Coupe Plate
✪ SRBEEVP81
21.7cm 8⅝"
CTN QTY 12

Coupe Plate
✪ SRBEEVP61
16.5cm 6½"
CTN QTY 12

Coupe Bowl
✪ SRBEEVB91
24.8cm 9¾"
113.6cl 40oz
CTN QTY 12

Coupe Bowl
✪ SRBEEVB71
18.2cm 7¼"
42.6cl 15oz
CTN QTY 12

Triangle Plate
SRBETR101
26.5cm 10½"
CTN QTY 12

Triangle Plate
SRBETR9 1
22.9cm 9"
CTN QTY 12

Triangle Bowl
SRBETRB91
23.5cm 9¼"
60cl 21oz
CTN QTY 12

Triangle Bowl
SRBETRB71
18.5cm 7¼"
37cl 13oz
CTN QTY 12

Stonecast®

Raw Black

Code: SRBL

unique
EACH PIECE IS UNIQUE

Coupe Plate
✪ SRBLEV111
28.8cm 11¼"
CTN QTY 12

Coupe Plate
✪ SRBLEV101
26cm 10¼"
CTN QTY 12

Coupe Plate
✪ SRBLEVP81
21.7cm 8⅝"
CTN QTY 12

Coupe Plate
✪ SRBLEVP61
16.5cm 6½"
CTN QTY 12

Coupe Bowl
✪ SRBLEVB91
24.8cm 9¾"
113.6cl 40oz
CTN QTY 12

Coupe Bowl
✪ SRBLEVB71
18.2cm 7¼"
42.6cl 15oz
CTN QTY 12

Triangle Plate
SRBLTR101
26.5cm 10½"
CTN QTY 12

Triangle Plate
SRBLTR9 1
22.9cm 9"
CTN QTY 12

Triangle Bowl
SRBLTRB91
23.5cm 9¼"
60cl 21oz
CTN QTY 12

Triangle Bowl
SRBLTRB71
18.5cm 7¼"
37cl 13oz
CTN QTY 12

Raw Grey

Code: SRGY

Coupe Plate
✪ SRGYEV111
28.8cm 11¼"
CTN QTY 12

Coupe Plate
✪ SRGYEV101
26cm 10¼"
CTN QTY 12

Coupe Plate
✪ SRGYEVP81
21.7cm 8⅝"
CTN QTY 12

Coupe Plate
✪ SRGYEVP61
16.5cm 6½"
CTN QTY 12

Coupe Bowl
✪ SRGYEVB91
24.8cm 9¾"
113.6cl 40oz
CTN QTY 12

Coupe Bowl
✪ SRGYEVB71
18.2cm 7¼"
42.6cl 15oz
CTN QTY 12

Triangle Plate
SRGYTR101
26.5cm 10½"
CTN QTY 12

Triangle Plate
SRGYTR9 1
22.9cm 9"
CTN QTY 12

Triangle Bowl
SRGYTRB91
23.5cm 9¼"
60cl 21oz
CTN QTY 12

Triangle Bowl
SRGYTRB71
18.5cm 7¼"
37cl 13oz
CTN QTY 12

VELLUM™
SEMI MATTE GLAZE

✪ Covered by Churchill 5 Year Edge Chip Warranty

Raw Brown

Code: SRBR

Coupe Plate
✪ SRBREV111
28.8cm 11¼"
CTN QTY 12

Coupe Plate
✪ SRBREV101
26cm 10¼"
CTN QTY 12

Coupe Plate
✪ SRBREVP81
21.7cm 8⅝"
CTN QTY 12

Coupe Plate
✪ SRBREVP61
16.5cm 6½"
CTN QTY 12

Coupe Bowl
✪ SRBREVB91
24.8cm 9¾"
113.6cl 40oz
CTN QTY 12

Coupe Bowl
✪ SRBREVB71
18.2cm 7¼"
42.6cl 15oz
CTN QTY 12

Triangle Plate
SRBRTR101
26.5cm 10½"
CTN QTY 12

Triangle Plate
SRBRTR9 1
22.9cm 9"
CTN QTY 12

Triangle Bowl
SRBRTRB91
23.5cm 9¼"
60cl 21oz
CTN QTY 12

Triangle Bowl
SRBRTRB71
18.5cm 7¼"
37cl 13oz
CTN QTY 12

VELLUM™
SEMI MATTE GLAZE

✪ Covered by Churchill 5 Year Edge Chip Warranty

NEW COLOUR

Stonecast®

Accents Pink

Code: ASPP

HAND FINISHED

EACH PIECE IS UNIQUE

Coupe Plate
✪ **ASPPEV111**
28.8cm 11¼"
CTN QTY 12

Coupe Plate
✪ **ASPPEV101**
26cm 10¼"
CTN QTY 12

Coupe Plate
✪ **ASPPEVP81**
21.7cm 8½"
CTN QTY 12

Coupe Bowl
✪ **ASPPEVB91**
24.8cm 9¾"
113.6cl 40oz
CTN QTY 12

Coupe Bowl
✪ **ASPPEVB71**
18.2cm 7¼"
42.6cl 15oz
CTN QTY 12

Chefs' Oblong Plate No.4
ASPPXO141
35.5 x 18.9cm
13⅞ x 7⅜"
CTN QTY 6

Chefs' Oblong Plate No.3
ASPPXO111
29.8 x 15.3cm
11¾ x 6"
CTN QTY 12

✪ Covered by Churchill 5 Year Edge Chip Warranty

Stonecast®

Accents Duck Egg Blue

Code: ASDE

HAND FINISHED

EACH PIECE IS UNIQUE

Coupe Plate
✪ **ASDEEV111**
28.8cm 11¼"
CTN QTY 12

Coupe Plate
✪ **ASDEEV101**
26cm 10¼"
CTN QTY 12

Coupe Plate
✪ **ASDEEVP81**
21.7cm 8½"
CTN QTY 12

Coupe Plate
✪ **ASDEEVP61**
16.5cm 6½"
CTN QTY 12

Coupe Bowl
✪ **ASDEEVB91**
24.8cm 9¾"
113.6cl 40oz
CTN QTY 12

Coupe Bowl
✪ **ASDEEVB71**
18.2cm 7¼"
42.6cl 15oz
CTN QTY 12

Triangle Plate
ASDETR101
26.5cm 10½"
CTN QTY 12

Triangle Plate
ASDETR9 1
22.9cm 9"
CTN QTY 12

Triangle Bowl
ASDETRB91
23.5cm 9¼"
60cl 21oz
CTN QTY 12

Triangle Bowl
ASDETRB71
18.5cm 7¼"
37cl 13oz
CTN QTY 12

Chefs' Oblong Plate No.4
ASDEXO141
35.5 x 18.9cm
13⅞ x 7⅜"
CTN QTY 6

Chefs' Oblong Plate No.3
ASDEXO111
29.8 x 15.3cm
11¾ x 6"
CTN QTY 12

Accents Blueberry

Code: ASBL

Coupe Plate
✪ **ASBLEV111**
28.8cm 11¼"
CTN QTY 12

Coupe Plate
✪ **ASBLEV101**
26cm 10¼"
CTN QTY 12

Coupe Plate
✪ **ASBLEVP81**
21.7cm 8½"
CTN QTY 12

Coupe Plate
✪ **ASBLEVP61**
16.5cm 6½"
CTN QTY 12

Coupe Bowl
✪ **ASBLEVB91**
24.8cm 9¾"
113.6cl 40oz
CTN QTY 12

Coupe Bowl
✪ **ASBLEVB71**
18.2cm 7¼"
42.6cl 15oz
CTN QTY 12

Triangle Plate
ASBLTR101
26.5cm 10½"
CTN QTY 12

Triangle Plate
ASBLTR9 1
22.9cm 9"
CTN QTY 12

Triangle Bowl
ASBLTRB91
23.5cm 9¼"
60cl 21oz
CTN QTY 12

Triangle Bowl
ASBLTRB71
18.5cm 7¼"
37cl 13oz
CTN QTY 12

Chefs' Oblong Plate No.4
ASBLXO141
35.5 x 18.9cm
13⅞ x 7⅜"
CTN QTY 6

Chefs' Oblong Plate No.3
ASBLXO111
29.8 x 15.3cm
11¾ x 6"
CTN QTY 12

✪ Covered by Churchill 5 Year Edge Chip Warranty

Stonecast®

Plume Olive

Code: PLGR

HAND FINISHED

EACH PIECE IS UNIQUE

Coupe Plate
✪ PLGREV111
28.8cm 11¼"
CTN QTY 12

Coupe Plate
✪ PLGREV101
26cm 10¼"
CTN QTY 12

Coupe Plate
✪ PLGREVP81
21.7cm 8½"
CTN QTY 12

Coupe Plate
✪ PLGREVP61
16.5cm 6½"
CTN QTY 12

Coupe Bowl
✪ PLGREVB91
24.8cm 9¾"
113.6cl 40oz
CTN QTY 12

Chefs' Walled Plate
PLGRWP261
26cm 10¼"
H: 2cm
CTN QTY 6

Chefs' Walled Plate
PLGRWP211
21cm 8¼"
H: 2cm
CTN QTY 6

Triangle Plate
PLGRTR9 1
22.9cm 9"
CTN QTY 12

Triangle Bowl
PLGRTRB91
23.5cm 9¼"
60cl 21oz
CTN QTY 12

Triangle Bowl
PLGRTRB61
15.3cm 6"
26cl 9oz
CTN QTY 12

Chefs' Oblong Plate No.4
PLGRXO141
35.5 x 18.9cm
13⅞ x 7⅜"
CTN QTY 6

Chefs' Oblong Plate No.3
PLGRXO111
29.8 x 15.3cm
11¾ x 6"
CTN QTY 12

Cappuccino Cup
✪ PLGRCB281
34cl 12oz
H: 6.5cm
Dia: 11cm
CTN QTY 12

Cappuccino Cup
✪ PLGRCB201
22.7cl 8oz
H: 5.5cm
Dia: 9.5cm
CTN QTY 12

Saucer
✪ PLGRCSS 1
15.6cm 6¼"
CTN QTY 12

(Fits PLGRCB281 & PLGRCB201)

Espresso Cup
✪ PLGRCEB91
10cl 3.5oz
H: 5.5cm
Dia: 6.5cm
CTN QTY 12

Espresso Saucer
✪ PLGRESS 1
11.8cm 4½"
CTN QTY 12

(Fits PLGRCEB91)

Mug
✪ PLGRVM121
34cl 12oz
H: 11cm
Dia: 8cm
CTN QTY 12

Sugar Bowl
✪ PLGRSSGR1
22.7cl 8oz
H: 6.2cm
Dia: 9.8cm
CTN QTY 12

✪ Covered by Churchill 5 Year Edge Chip Warranty

Stonecast®

Plume Ultramarine

Code: PLUL

HAND FINISHED

EACH PIECE IS UNIQUE

Coupe Plate
✪ PLULEV111
28.8cm 11¼"
CTN QTY 12

Coupe Plate
✪ PLULEV101
26cm 10¼"
CTN QTY 12

Coupe Plate
✪ PLULEVP81
21.7cm 8½"
CTN QTY 12

Coupe Plate
✪ PLULEVP61
16.5cm 6½"
CTN QTY 12

Coupe Bowl
✪ PLULEVB91
24.8cm 9¾"
113.6cl 40oz
CTN QTY 12

Chefs' Walled Plate
PLULWP261
26cm 10¼"
H: 2cm
CTN QTY 6

Chefs' Walled Plate
PLULWP211
21cm 8¼"
H: 2cm
CTN QTY 6

Triangle Plate
PLULTR9 1
22.9cm 9"
CTN QTY 12

Triangle Bowl
PLULTRB91
23.5cm 9¼"
60cl 21oz
CTN QTY 12

Triangle Bowl
PLULTRB61
15.3cm 6"
26cl 9oz
CTN QTY 12

Chefs' Oblong Plate No.4
PLULXO141
35.5 x 18.9cm
13⅞ x 7⅜"
CTN QTY 6

Chefs' Oblong Plate No.3
PLULXO111
29.8 x 15.3cm
11¾ x 6"
CTN QTY 12

Cappuccino Cup
✪ PLULCB281
34cl 12oz
H: 6.5cm
Dia: 11cm
CTN QTY 12

Cappuccino Cup
✪ PLULCB201
22.7cl 8oz
H: 5.5cm
Dia: 9.5cm
CTN QTY 12

Saucer
✪ PLULCSS 1
15.6cm 6¼"
CTN QTY 12

(Fits PLULCB281 & PLULCB201)

Espresso Cup
✪ PLULCEB91
10cl 3.5oz
H: 5.5cm
Dia: 6.5cm
CTN QTY 12

Espresso Saucer
✪ PLULESS 1
11.8cm 4½"
CTN QTY 12

(Fits PLULCEB91)

Mug
✪ PLULVM121
34cl 12oz
H: 11cm
Dia: 8cm
CTN QTY 12

Sugar Bowl
✪ PLULSSGR1
22.7cl 8oz
H: 6.2cm
Dia: 9.8cm
CTN QTY 12

✪ Covered by Churchill 5 Year Edge Chip Warranty

Stonecast®

Aqueous Lagoon

Code: SALG

HAND FINISHED

EACH PIECE IS UNIQUE

Coupe Plate
✪ SALGEV111
28.8cm 11¼"
CTN QTY 12

Coupe Plate
✪ SALGEV101
26cm 10¼"
CTN QTY 12

Coupe Plate
✪ SALGEVP81
21.7cm 8½"
CTN QTY 12

Coupe Plate
✪ SALGEVP61
16.5cm 6½"
CTN QTY 12

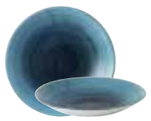

Deep Coupe Plate
✪ SALGPD271
28.1cm 11"
H: 3.7cm
CTN QTY 12

Deep Coupe Plate
✪ SALGPD251
25.5cm 10"
H: 3.5cm
CTN QTY 12

Deep Coupe Plate
✪ SALGPD221
22.5cm 8⅝"
H: 2.7cm
CTN QTY 12

Triangle Plate
SALGTR121
31.1cm 12¼"
CTN QTY 6

Triangle Plate
SALGTR101
26.5cm 10½"
CTN QTY 12

Triangle Plate
SALGTR9 1
22.9cm 9"
CTN QTY 12

Triangle Plate
SALGTR7 1
19.2cm 7¾"
CTN QTY 12

Triangle Bowl
SALGTRB91
23.5cm 9¼"
60cl 21oz
CTN QTY 12

Triangle Bowl
SALGTRB71
18.5cm 7¼"
37cl 13oz
CTN QTY 12

Aqueous Fjord

Code: SAGR

Coupe Plate
✪ SAGREV111
28.8cm 11¼"
CTN QTY 12

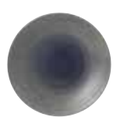

Coupe Plate
✪ SAGREV101
26cm 10¼"
CTN QTY 12

Coupe Plate
✪ SAGREVP81
21.7cm 8½"
CTN QTY 12

Coupe Plate
✪ SAGREVP61
16.5cm 6½"
CTN QTY 12

Deep Coupe Plate
✪ SAGRPD271
28.1cm 11"
H: 3.7cm
CTN QTY 12

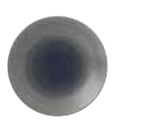

Deep Coupe Plate
✪ SAGRPD251
25.5cm 10"
H: 3.5cm
CTN QTY 12

Deep Coupe Plate
✪ SAGRPD221
22.5cm 8⅝"
H: 2.7cm
CTN QTY 12

Triangle Plate
SAGRTR121
31.1cm 12¼"
CTN QTY 6

Triangle Plate
SAGRTR101
26.5cm 10½"
CTN QTY 12

Triangle Plate
SAGRTR9 1
22.9cm 9"
CTN QTY 12

Triangle Plate
SAGRTR7 1
19.2cm 7¾"
CTN QTY 12

Triangle Bowl
SAGRTRB91
23.5cm 9¼"
60cl 21oz
CTN QTY 12

Triangle Bowl
SAGRTRB71
18.5cm 7¼"
37cl 13oz
CTN QTY 12

✪ Covered by Churchill 5 Year Edge Chip Warranty

Stonecast®

Aqueous Bayou

Code: SABT

HAND FINISHED

EACH PIECE IS UNIQUE

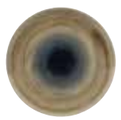

Coupe Plate
✪ SABTEV111
28.8cm 11¼"
CTN QTY 12

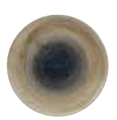

Coupe Plate
✪ SABTEV101
26cm 10¼"
CTN QTY 12

Coupe Plate
✪ SABTEVP81
21.7cm 8½"
CTN QTY 12

Coupe Plate
✪ SABTEVP61
16.5cm 6½"
CTN QTY 12

Deep Coupe Plate
✪ SABTPD271
28.1cm 11"
H: 3.7cm
CTN QTY 12

Deep Coupe Plate
✪ SABTPD251
25.5cm 10"
H: 3.5cm
CTN QTY 12

Deep Coupe Plate
✪ SABTPD221
22.5cm 8⅝"
H: 2.7cm
CTN QTY 12

Chefs' Walled Plate
SABTWP261
26cm 10¼"
H: 2cm
CTN QTY 6

Chefs' Walled Plate
SABTWP211
21cm 8¼"
H: 2cm
CTN QTY 6

Organic Round Plate
SABTOG111
28.6cm 11¼"
CTN QTY 12

Organic Round Plate
SABTOG101
26.4cm 10⅜"
CTN QTY 12

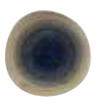

Organic Round Plate
SABTOG8 1
21cm 8¼"
CTN QTY 12

Organic Round Plate
SABTOG7 1
18.6cm 7¼"
CTN QTY 12

Organic Round Bowl
SABTOGB11
25.3cm 9⅞"
110cl 38oz
CTN QTY 12

Triangle Plate
SABTTR121
31.1cm 12¼"
CTN QTY 6

Triangle Plate
SABTTR101
26.5cm 10½"
CTN QTY 12

Triangle Plate
SABTTR9 1
22.9cm 9"
CTN QTY 12

Triangle Plate
SABTTR7 1
19.2cm 7¾"
CTN QTY 12

Triangle Bowl
SABTTRB91
23.5cm 9¼"
60cl 21oz
CTN QTY 12

Triangle Bowl
SABTTRB71
18.5cm 7¼"
37cl 13oz
CTN QTY 12

✪ Covered by Churchill 5 Year Edge Chip Warranty

NEW COLOUR

Stonecast®

Patina Deep Purple

Code: PADP

HAND FINISHED

EACH PIECE IS UNIQUE

Coupe Plate
✪ PADPEV111
28.8cm 11¼"
CTN QTY 12

Coupe Plate
✪ PADPEV101
26cm 10¼"
CTN QTY 12

Coupe Plate
✪ PADPEVP81
21.7cm 8⅝"
CTN QTY 12

Coupe Plate
✪ PADPEVP61
16.5cm 6½"
CTN QTY 12

Coupe Bowl
✪ PADPEVB91
24.8cm 9¾"
113.6cl 40oz
CTN QTY 12

Coupe Bowl
✪ PADPEVB71
18.2cm 7¼"
42.6cl 15oz
CTN QTY 12

Chefs' Walled Plate
PADPWP261
26cm 10¼"
H: 2cm
CTN QTY 6

Chefs' Walled Plate
PADPWP211
21cm 8¼"
H: 2cm
CTN QTY 6

Triangle Plate
PADPTR101
26.5cm 10½"
CTN QTY 12

Triangle Plate
PADPTR9 1
22.9cm 9"
CTN QTY 12

Triangle Bowl
PADPTRB91
23.5cm 9¼"
60cl 21oz
CTN QTY 12

Triangle Bowl
PADPTRB71
18.5cm 7¼"
37cl 13oz
CTN QTY 12

Triangle Bowl
PADPTRB61
15.3cm 6"
26cl 9oz
CTN QTY 12

Chefs' Oblong Plate No.4
PADPXO141
35.5 x 18.9cm
13⅞ x 7⅜"
CTN QTY 6

Chefs' Oblong Plate No.3
PADPXO111
29.8 x 15.3cm
11¾ x 6"
CTN QTY 12

✪ Covered by Churchill 5 Year Edge Chip Warranty

Stonecast®

Patina Cobalt Blue

Code: PABL

HAND FINISHED

EACH PIECE IS UNIQUE

Coupe Plate
✪ PABLEV111
28.8cm 11¼"
CTN QTY 12

Coupe Plate
✪ PABLEV101
26cm 10¼"
CTN QTY 12

Coupe Plate
✪ PABLEVP81
21.7cm 8⅝"
CTN QTY 12

Coupe Plate
✪ PABLEVP61
16.5cm 6½"
CTN QTY 12

Coupe Bowl
✪ PABLEVB91
24.8cm 9¾"
113.6cl 40oz
CTN QTY 12

Triangle Plate
PABLTR9 1
22.9cm 9"
CTN QTY 12

Triangle Bowl
PABLTRB91
23.5cm 9¼"
60cl 21oz
CTN QTY 12

Triangle Bowl
PABLTRB61
15.3cm 6"
26cl 9oz
CTN QTY 12

Chefs' Oblong Plate No.4
PABLXO141
29.8 x 15.3cm
13⅞ x 7⅜"
CTN QTY 6

Chefs' Oblong Plate No.3
PABLXO111
29.8 x 15.3cm
11¾ x 6"
CTN QTY 12

Patina Rustic Teal

Code: PATR

Coupe Plate
✪ PATREV111
28.8cm 11¼"
CTN QTY 12

Coupe Plate
✪ PATREV101
26cm 10¼"
CTN QTY 12

Coupe Plate
✪ PATREVP81
21.7cm 8⅝"
CTN QTY 12

Coupe Plate
✪ PATREVP61
16.5cm 6½"
CTN QTY 12

Coupe Bowl
✪ PATREVB91
24.8cm 9¾"
113.6cl 40oz
CTN QTY 12

Triangle Plate
PATRTR9 1
22.9cm 9"
CTN QTY 12

Triangle Bowl
PATRTRB91
23.5cm 9¼"
60cl 21oz
CTN QTY 12

Triangle Bowl
PATRTRB61
15.3cm 6"
26cl 9oz
CTN QTY 12

Chefs' Oblong Plate No.4
PATRXO141
29.8 x 15.3cm
13⅞ x 7⅜"

Chefs' Oblong Plate No.3
PATRXO111
29.8 x 15.3cm
11¾ x 6"
CTN QTY 12

✪ Covered by Churchill 5 Year Edge Chip Warranty

Stonecast®

Patina Rust Red

Code: PARE

HAND FINISHED

EACH PIECE IS UNIQUE

Coupe Plate
PAREEV111
28.8cm 11¼"
CTN QTY 12

Coupe Plate
PAREEV101
26cm 10¼"
CTN QTY 12

Coupe Plate
PAREEVP81
21.7cm 8⅝"
CTN QTY 12

Coupe Plate
PAREEVP61
16.5cm 6½"
CTN QTY 12

Coupe Bowl
PAREEVB91
24.8cm 9¾"
113.6cl 40oz
CTN QTY 12

Triangle Plate
PARETR9 1
22.9cm 9"
CTN QTY 12

Triangle Bowl
PARETRB91
23.5cm 9¼"
60cl 21oz
CTN QTY 12

Triangle Bowl
PARETRB61
15.3cm 6"
26cl 9oz
CTN QTY 12

Chefs' Oblong Plate No.4
PAREXO141
35.5 x 18.9cm
13⅞ x 7⅜"
CTN QTY 6

Chefs' Oblong Plate No.3
PAREXO111
29.8 x 15.3cm
11¾ x 6"
CTN QTY 12

Cappuccino Cup
PARECB281
34cl 12oz
H: 6.5cm
Dia: 11cm
CTN QTY 12

Cappuccino Cup
PARECB201
22.7cl 8oz
H: 5.5cm
Dia: 9.5cm
CTN QTY 12

Saucer
PARECSS 1
15.6cm 6¼"
CTN QTY 12

(Fits PARECB281 & PARECB201)

Espresso Cup
PARECEB91
10cl 3.5oz
H: 5.5cm
Dia: 6.5cm
CTN QTY 12

Espresso Saucer
PAREESS 1
11.8cm 4½"
CTN QTY 12

(Fits PARECEB91)

Mug
PAREVM121
34cl 12oz
H: 11cm
Dia: 8cm
CTN QTY 12

Sugar Bowl
PARESSGR1
22.7cl 8oz
H: 6.2cm
Dia: 9.8cm
CTN QTY 12

✪ Covered by Churchill 5 Year Edge Chip Warranty

Stonecast®

Patina Burnished Green

Code: PABG

HAND FINISHED

EACH PIECE IS UNIQUE

Coupe Plate
PABGEV121
32.4cm 12¾"
CTN QTY 6

Coupe Plate
PABGEV111
28.8cm 11¼"
CTN QTY 12

Coupe Plate
PABGEV101
26cm 10¼"
CTN QTY 12

Coupe Plate
PABGEVP81
21.7cm 8⅝"
CTN QTY 12

Coupe Plate
PABGEVP61
16.5cm 6½"
CTN QTY 12

Coupe Bowl
PABGEVB91
24.8cm 9¾"
113.6cl 40oz
CTN QTY 12

Coupe Bowl
PABGEVB71
18.2cm 7¼"
42.6cl 15oz
CTN QTY 12

Chefs' Walled Plate
PABGWP261
26cm 10¼"
H: 2cm
CTN QTY 6

Chefs' Walled Plate
PABGWP211
21cm 8¼"
H: 2cm
CTN QTY 6

Organic Round Plate
PABGOG111
28.6cm 11¼"
CTN QTY 12

Organic Round Plate
PABGOG101
26.4cm 10⅜"
CTN QTY 12

Organic Round Plate
PABGOG8 1
21cm 8¼"
CTN QTY 12

Organic Round Plate
PABGOG7 1
18.6cm 7¼"
CTN QTY 12

Organic Round Bowl
PABGOGB11
25.3cm 9⅞"
110cl 38oz
CTN QTY 12

Wide Rim Bowl
PABGVWBL1
28cm 11"
46.8cl 16.5oz
CTN QTY 12

Triangle Plate
PABGTR121
31.1cm 12¼"
CTN QTY 6

Triangle Plate
PABGTR101
26.5cm 10½"
CTN QTY 12

Triangle Plate
PABGTR9 1
22.9cm 9"
CTN QTY 12

Triangle Plate
PABGTR7 1
19.2cm 7¾"
CTN QTY 12

Triangle Bowl
PABGTRB91
23.5cm 9¼"
60cl 21oz
CTN QTY 12

Triangle Bowl
PABGTRB71
18.5cm 7¼"
37cl 13oz
CTN QTY 12

Triangle Bowl
PABGTRB61
15.3cm 6"
26cl 9oz
CTN QTY 12

Chefs' Oblong Plate No.9
PABGXP141
35.5 x 24.5cm
13⅞ x 9⅝"
CTN QTY 6

Chefs' Oblong Plate No.8
PABGOBL41
30 x 19.9cm
12 x 7⅞"
CTN QTY 6

Chefs' Oblong Plate No.4
PABGXO141
35.5 x 18.9cm
13⅞ x 7⅜"
CTN QTY 6

Chefs' Oblong Plate No.3
PABGXO111
29.8 x 15.3cm
11¾ x 6"
CTN QTY 12

✪ Covered by Churchill 5 Year Edge Chip Warranty

Stonecast®

Patina Antique Taupe

Code: PAAT

HAND FINISHED

EACH PIECE IS UNIQUE

Coupe Plate
✪ PAATEV121
32.4cm 12¾"
CTN QTY 6

Coupe Plate
✪ PAATEV111
28.8cm 11¼"
CTN QTY 12

Coupe Plate
✪ PAATEV101
26cm 10¼"
CTN QTY 12

Coupe Plate
✪ PAATEVP81
21.7cm 8½"
CTN QTY 12

Coupe Plate
✪ PAATEVP61
16.5cm 6½"
CTN QTY 12

Coupe Bowl
✪ PAATEVB91
24.8cm 9¾"
113.6cl 40oz
CTN QTY 12

Coupe Bowl
✪ PAATEVB71
18.2cm 7¼"
42.6cl 15oz
CTN QTY 12

Chefs' Walled Plate
PAATWP261
26cm 10¼"
H: 2cm
CTN QTY 6

Chefs' Walled Plate
PAATWP211
21cm 8¼"
H: 2cm
CTN QTY 6

Organic Round Plate
PAATOG111
28.6cm 11¼"
CTN QTY 12

Organic Round Plate
PAATOG101
26.4cm 10⅜"
CTN QTY 12

Organic Round Plate
PAATOG8 1
21cm 8¼"
CTN QTY 12

Organic Round Plate
PAATOG7 1
18.6cm 7¼"
CTN QTY 12

Organic Round Bowl
PAATOGB11
25.3cm 9⅞"
110cl 38oz
CTN QTY 12

Wide Rim Bowl
✪ PAATVWBL1
28cm 11"
46.8cl 16.5oz
CTN QTY 12

Triangle Plate
PAATTR121
31.1cm 12¼"
CTN QTY 6

Triangle Plate
PAATTR101
26.5cm 10½"
CTN QTY 12

Triangle Plate
PAATTR9 1
22.9cm 9"
CTN QTY 12

Triangle Plate
PAATTR7 1
19.2cm 7¾"
CTN QTY 12

Triangle Bowl
PAATTRB91
23.5cm 9¼"
60cl 21oz
CTN QTY 12

Triangle Bowl
PAATTRB71
18.5cm 7¼"
37cl 13oz
CTN QTY 12

Triangle Bowl
PAATTRB61
15.3cm 6"
26cl 9oz
CTN QTY 12

Chefs' Oblong Plate No.9
PAATXP141
35.5 x 24.5cm
13⅞ x 9⅝"
CTN QTY 6

Chefs' Oblong Plate No.8
PAATOBL41
30 x 19.9cm
12 x 7⅞"
CTN QTY 6

Chefs' Oblong Plate No.4
PAATXO141
35.5 x 18.9cm
13⅞ x 7⅜"
CTN QTY 6

Chefs' Oblong Plate No.3
PAATXO111
29.8 x 15.3cm
11¾ x 6"
CTN QTY 12

Cappuccino Cup
✪ PAATCB281
34cl 12oz
H: 6.5cm
Dia: 11cm
CTN QTY 12

Cappuccino Cup
✪ PAATCB201
22.7cl 8oz
H: 5.5cm
Dia: 9.5cm
CTN QTY 12

Saucer
✪ PAATCSS 1
15.6cm 6¼"
CTN QTY 12

(Fits PAATCB281 & PAATCB201)

Espresso Cup
✪ PAATCEB91
10cl 3.5oz
H: 5.5cm
Dia: 6.5cm
CTN QTY 12

Espresso Saucer
✪ PAATESS 1
11.8cm 4½"
CTN QTY 12

(Fits PAATCEB91)

Mug
✪ PAATVM121
34cl 12oz
H: 11cm
Dia: 8cm
CTN QTY 12

Sugar Bowl
✪ PAATSSGR1
22.7cl 8oz
H: 6.2cm
Dia: 9.8cm
CTN QTY 12

✪ Covered by Churchill 5 Year Edge Chip Warranty

Stonecast®

Patina Iron Black

Code: PAIB

HAND FINISHED

EACH PIECE IS UNIQUE

Coupe Plate
✪ PAIBEV121
32.4cm 12¾"
CTN QTY 6

Coupe Plate
✪ PAIBEV111
28.8cm 11¼"
CTN QTY 12

Coupe Plate
✪ PAIBEV101
26cm 10¼"
CTN QTY 12

Coupe Plate
✪ PAIBEVP81
21.7cm 8½"
CTN QTY 12

Coupe Plate
✪ PAIBEVP61
16.5cm 6½"
CTN QTY 12

Coupe Bowl
✪ PAIBEVB91
24.8cm 9¾"
113.6cl 40oz
CTN QTY 12

Coupe Bowl
✪ PAIBEVB71
18.2cm 7¼"
42.6cl 15oz
CTN QTY 12

Chefs' Walled Plate
PAIBWP261
26cm 10¼"
H: 2cm
CTN QTY 6

Chefs' Walled Plate
PAIBWP211
21cm 8¼"
H: 2cm
CTN QTY 6

Organic Round Plate
PAIBOG111
28.6cm 11¼"
CTN QTY 12

Organic Round Plate
PAIBOG101
26.4cm 10⅜"
CTN QTY 12

Organic Round Plate
PAIBOG8 1
21cm 8¼"
CTN QTY 12

Organic Round Plate
PAIBOG7 1
18.6cm 7¼"
CTN QTY 12

Organic Round Bowl
PAIBOGB11
25.3cm 9⅞"
110cl 38oz
CTN QTY 12

Wide Rim Bowl
✪ PAIBVWBL1
28cm 11"
46.8cl 16.5oz
CTN QTY 12

Triangle Plate
PAIBTR121
31.1cm 12¼"
CTN QTY 6

Triangle Plate
PAIBTR101
26.5cm 10½"
CTN QTY 12

Triangle Plate
PAIBTR9 1
22.9cm 9"
CTN QTY 12

Triangle Plate
PAIBTR7 1
19.2cm 7¾"
CTN QTY 12

Triangle Bowl
PAIBTRB91
23.5cm 9¼"
60cl 21oz
CTN QTY 12

Triangle Bowl
PAIBTRB71
18.5cm 7¼"
37cl 13oz
CTN QTY 12

Triangle Bowl
PAIBTRB61
15.3cm 6"
26cl 9oz
CTN QTY 12

Chefs' Oblong Plate No.9
PAIBXP141
35.5 x 24.5cm
13⅞ x 9⅝"
CTN QTY 6

Chefs' Oblong Plate No.8
PAIBOBL41
30 x 19.9cm
12 x 7⅞"
CTN QTY 6

Chefs' Oblong Plate No.4
PAIBXO141
35.5 x 18.9cm
13⅞ x 7⅜"
CTN QTY 6

Chefs' Oblong Plate No.3
PAIBXO111
29.8 x 15.3cm
11¾ x 6"
CTN QTY 12

Cappuccino Cup
✪ PAIBCB281
34cl 12oz
H: 6.5cm
Dia: 11cm
CTN QTY 12

Cappuccino Cup
✪ PAIBCB201
22.7cl 8oz
H: 5.5cm
Dia: 9.5cm
CTN QTY 12

Saucer
✪ MOIBCSS 1
15.6cm 6¼"
CTN QTY 12

(Fits PAIBCB281 & PAIBCB201)

Espresso Cup
✪ PAIBCEB91
10cl 3.5oz
H: 5.5cm
Dia: 6.5cm
CTN QTY 12

Espresso Saucer
✪ MOIBESS 1
11.8cm 4½"
CTN QTY 12

(Fits PAIBCEB91)

Mug
✪ PAIBVM121
34cl 12oz
H: 11cm
Dia: 8cm
CTN QTY 12

Sugar Bowl
✪ PAIBSSGR1
22.7cl 8oz
H: 6.2cm
Dia: 9.8cm
CTN QTY 12

✪ Covered by Churchill 5 Year Edge Chip Warranty

Stonecast®

Patina Vintage Copper

Code: PAVC

HAND FINISHED

EACH PIECE IS UNIQUE

Coupe Plate
✪ PAVCEV121
32.4cm 12¾"
CTN QTY 6

Coupe Plate
✪ PAVCEV111
28.8cm 11¼"
CTN QTY 12

Coupe Plate
✪ PAVCEV101
26cm 10¼"
CTN QTY 12

Coupe Plate
✪ PAVCEVP81
21.7cm 8½"
CTN QTY 12

Coupe Plate
✪ PAVCEVP61
16.5cm 6½"
CTN QTY 12

Coupe Bowl
✪ PAVCEVB91
24.8cm 9¾"
113.6cl 40oz
CTN QTY 12

Coupe Bowl
✪ PAVCEVB71
18.2cm 7¼"
42.6cl 15oz
CTN QTY 12

Organic Round Plate
PAVCOG111
28.6cm 11¼"
CTN QTY 12

Organic Round Plate
PAVCOG101
26.4cm 10⅜"
CTN QTY 12

Organic Round Plate
PAVCOG8 1
21cm 8¼"
CTN QTY 12

Organic Round Plate
PAVCOG7 1
18.6cm 7¼"
CTN QTY 12

Organic Round Bowl
PAVCOGB11
25.3cm 9⅞"
110cl 38oz
CTN QTY 12

Wide Rim Bowl
✪ PAVCVWBL1
28cm 11"
46.8cl 16.5oz
CTN QTY 12

Triangle Plate
PAVCTR121
31.1cm 12¼"
CTN QTY 6

Triangle Plate
PAVCTR101
26.5cm 10½"
CTN QTY 12

Triangle Plate
PAVCTR9 1
22.9cm 9"
CTN QTY 12

Triangle Plate
PAVCTR7 1
19.2cm 7¾"
CTN QTY 12

Triangle Bowl
PAVCTRB91
23.5cm 9¼"
60cl 21oz
CTN QTY 12

Triangle Bowl
PAVCTRB71
18.5cm 7¼"
37cl 13oz
CTN QTY 12

Triangle Bowl
PAVCTRB61
15.3cm 6"
26cl 9oz
CTN QTY 12

Chefs' Oblong Plate No.9
PAVCXP141
35.5 x 24.5cm
13⅞ x 9⅝"
CTN QTY 6

Chefs' Oblong Plate No.8
PAVCOBL41
30 x 19.9cm
12 x 7⅞"
CTN QTY 6

Chefs' Oblong Plate No.4
PAVCXO141
35.5 x 18.9cm
13⅞ x 7⅜"
CTN QTY 6

Chefs' Oblong Plate No.3
PAVCXO111
29.8 x 15.3cm
11¾ x 6"
CTN QTY 12

✪ Covered by Churchill 5 Year Edge Chip Warranty

Stonecast®

Hints Indigo Blue

Code: SHBI

HAND FINISHED

EACH PIECE IS UNIQUE

Coupe Plate
✪ SHBIEV121
32.4cm 12¾"
CTN QTY 6

Coupe Plate
✪ SHBIEV111
28.8cm 11¼"
CTN QTY 12

Coupe Plate
✪ SHBIEV101
26cm 10¼"
CTN QTY 12

Coupe Plate
✪ SHBIEVP81
21.7cm 8½"
CTN QTY 12

Coupe Plate
✪ SHBIEVP61
16.5cm 6½"
CTN QTY 12

Coupe Bowl
✪ SHBIEVB91
24.8cm 9¾"
113.6cl 40oz
CTN QTY 12

Coupe Bowl
✪ SHBIEVB71
18.2cm 7¼"
42.6cl 15oz
CTN QTY 12

Triangle Plate
SHBITR121
31.1cm 12¼"
CTN QTY 6

Triangle Plate
SHBITR101
26.5cm 10½"
CTN QTY 12

Triangle Plate
SHBITR9 1
22.9cm 9"
CTN QTY 12

Triangle Bowl
SHBITRB91
23.5cm 9¼"
60cl 21oz
CTN QTY 12

Triangle Bowl
SHBITRB61
18.5cm 6"
37cl 13oz
CTN QTY 12

Oval Coupe Plate
✪ SHBID12 1
30.5cm 12"
CTN QTY 12

✪ SHBID10 1
25.4cm 10"
CTN QTY 12

Chefs' Oblong Plate No.9
SHBIXP141
35.5 x 24.5cm
13⅞ x 9¼"
CTN QTY 6

Chefs' Oblong Plate No.4
SHBIXO141
35.5 x 18.9cm
13⅞ x 7⅜"
CTN QTY 6

Chefs' Oblong Plate No.3
SHBIXO111
29.8 x 15.3cm
11¾ x 6"
CTN QTY 12

Hints Buffet

Large Coupe Bowl
SHBIAC141
38.5 x 8.8cm
15¼ x 3½"
500cl 175oz
CTN QTY 4

Rectangular Dish
SHBIXLBD1
53 x 32.5 x 6.2cm
21 x 13 x 2½"
6ltr 211.8oz
CTN QTY 2

Rectangular Dish
SHBIRLBD1
38 x 25 x 6.2cm
15 x 10 x 2½"
3.5ltr 123.2oz
CTN QTY 4

Square Dish
SHBISBD 1
25 x 25 x 6.2cm
10 x 10 x 2½"
2ltr 70.4oz
CTN QTY 6

Rectangular Dish
SHBILBD 1
53 x 16 x 6.2cm
21 x 6½ x 2½"
3ltr 105.6oz
CTN QTY 2

Small Dish
SHBIRCD 1
18 x 19.4 x 11.5cm
7 x 6½ x 4½"
2ltr 70.4oz
CTN QTY 4

2/4 Flat Tray
SHBISLBD1
53 x 15 x 2.5cm
21 x 6 x 1"
1.4ltr 50oz
CTN QTY 4

Rectangular Buffet Tray
SHBIART 1
30 x 14.5cm
11¾ x 5¾"
CTN QTY 6

Square Buffet Tray
SHBIAST 1
30.3 x 30.3cm
11⅞ x 11⅞"
CTN QTY 4

✪ Covered by Churchill 5 Year Edge Chip Warranty

Stonecast®

Hints Barley White

Code: SHWH

HAND FINISHED

EACH PIECE IS UNIQUE

Large Coupe Buffet Bowl
SHWHAC141
38.5 x 8.8cm
15¼ x 3½"
500cl 175oz
CTN QTY 4

Rectangular Dish
SHWHXLBD1
53 x 32.5 x 6.2cm
21 x 13 x 2½"
6ltr 211.8oz
CTN QTY 2

Rectangular Dish
SHWHRLBD1
38 x 25 x 6.2cm
15 x 10 x 2½"
3.5ltr 123.2oz
CTN QTY 4

Square Dish
SHWHSBD 1
25 x 25 x 6.2cm
10 x 10 x 2½"
2ltr 70.4oz
CTN QTY 6

Rectangular Dish
SHWHLBD 1
53 x 16 x 6.2cm
21 x 6½ x 2½"
3ltr 105.6oz
CTN QTY 2

Small Dish
SHWHRCD 1
18 x 19.4 x 11.5cm
7 x 6½ x 4½"
2ltr 70.4oz
CTN QTY 4

2/4 Flat Tray
SHWHSLBD1
53 x 15 x 2.5cm
21 x 6 x 1"
1.4ltr 50oz
CTN QTY 4

Rectangular Buffet Tray
SHWHART 1
30 x 14.5cm
11¾ x 5¾"
CTN QTY 6

Square Buffet Tray
SHWHAST 1
30.3 x 30.3cm
11⅞ x 11⅞"
CTN QTY 4

Stonecast®

Melamine

Code: ZPL

Rectangular Melamine Buffet Tray
ZPL STR31
53 x 32.5cm
20⅞ x 12¾"
CTN QTY 2

Rectangular Melamine Buffet Tray
ZPL STR21
56 x 15.3cm
22 x 6"
CTN QTY 4

Square Melamine Buffet Tray
ZPL STSQ1
30.3 x 30.3cm
11⅞ x 11⅞"
CTN QTY 4

Moonstone Melamine Buffet Bowl
ZPL STMB1
35.5 x 25 x 18cm
14 x 11 x 7⅛"
450cl 158oz
CTN QTY 2

Trace Melamine Bowl
ZPL STTB1
38cm 15"
460cl 161.8oz
CTN QTY 2

Round Handled Melamine Paddle Board
ZPL STRP1
32 x 32cm
12½ x 12½"
CTN QTY 4
(14cm 18" inc handle)

ALCHEMY®

Stonecast

Stonecast cutlery is inspired by the spinwash design of our popular ceramic Stonecast collection. The range is manufactured in quality 18/10 stainless steel and designed to work alongside our ceramic portfolio. Stonecast cutlery is featured on the sleek, angular Evolve shape with an eye catching textured embossment.

- Exclusive Churchill Design
- BS EN ISO 8442-2:1998
- Food Safe and Corrosion Resistant
- Dishwasher Safe
- Highly Polished Finish
- Superior Strength
- Service Excellence
- Product Continuity

Los cubiertos Stonecast están inspirados en nuestra popular colección de cerámica Stonecast. La gama está fabricada en una calidad de acero inoxidable 18/10 y diseñada para complementar nuestra completa gama de productos cerámicos. Los cubiertos Stonecast se presentan en la elegante forma angular Evolve con un llamativo relieve texturizado.

Das Stonecast-Besteck ist vom Spinwash-Design unserer beliebten Stonecast-Geschirrkollektion inspiriert. Das Sortiment wird aus hochwertigem Edelstahl 18/10 hergestellt und ist so konzipiert, dass es mit unserem Geschirr Portfolio zusammenpasst. Das Stonecast-Besteck weist die elegante Evolve-Form mit einer auffälligen strukturierten Prägung auf.

Le posate Stonecast si ispirano al decoro spinwash della nostra apprezzata collezione in ceramica Stonecast. La gamma e' realizzata in acciaio inox di qualità 18/10 e creata per affiancare il nostro assortimento in ceramica. Le posate Stonecast riprendono l'elegante e spigolosa forma Evolve con un accattivante struttura in rilievo.

Les couverts Stonecast sont inspirés du décor Spinwash de notre célèbre gamme céramique Stonecast. Cette gamme de couverts est fabriquée en acier inoxydable 18/10, robustes et élégants ils ont été créés pour compléter nos gammes de céramique. Les couverts Stonecast sont présentés sur la forme Evolve : élégante et angulaire. Le relief texturé Stonecast créé une finition captivante.

TABLE FORK

Tenedor de Mesa
Tafelgabel
Forchetta da tavola
Fourchette de table

ST TAFO1 20.7cm
3.5mm
CTN QTY 12

TABLE KNIFE

Cuchillo de Mesa
Tafelmesser
Coltello da tavola
Couteau de table

ST TAKN1 23.7cm
8mm
CTN QTY 12

STEAK KNIFE

Cuchillo de Carne
Steakmesser
Coltello da bistecca
Couteau à steak

ST STKN1 24cm
8mm
CTN QTY 12

TABLE SPOON

Cuchara de Mesa
Tafellöffel
Cucchiaio da tavola
Cuillère de table

ST TASP1 20.7cm
3.5mm
CTN QTY 12

DESSERT FORK

Tenedor de Postre
Dessertgabel
Forchetta per dessert
Fourchette à dessert

ST DEFO1 18.4cm
3mm
CTN QTY 12

DESSERT KNIFE

Cuchillo de Postre
Dessertmesser
Coltello da bistecca
Couteau à dessert

ST DEKN1 20.8cm
7.5mm
CTN QTY 12

DESSERT SPOON

ST DESP1 18.2cm
3mm
CTN QTY 12

Cuchara de Postre
Dessertlöffel
Cucchiaio per dessert
Cuillère à dessert

CAKE FORK

ST CAFO1 15.3cm
2.5mm
CTN QTY 12

Tenedor Pequeño
Kuchengabel
Forchetta per dolce
Fourchette à gâteau

FISH KNIFE

ST FIKN1 20.1cm
3mm
CTN QTY 12

Cuchillo de Pescado
Fuschmesser
Coltello da pesce
Couteau à poisson

SOUP SPOON

ST SOSP1 17.2cm
3mm
CTN QTY 12

Cuchara de Sopa Inglesa
Englischer Suppenlöffel
Cucchiaio per zuppa inglese
Cuillère à soupe

TEASPOON

ST TESP1 13.8cm
2.5mm
CTN QTY 12

Cuchara de Té
Teelöffel
Cucchiaino da te`
Cuillère à café

DEMITASSE SPOON

ST DMSP1 11cm
2.2mm
CTN QTY 12

Cuchara Demitasse
Kaffeelöffel
Cucchiaino da caffe`
Cuillère à thé/moccha

18/10
Stainless Steel

FEATURES & BENEFITS

BS 4034 · BS 12875 p5 · eco glaze · EST. 1795

CERAMIC

Super Vitrified Body
Super Vitrified is a vitreous body that does not absorb moisture, it is more hygienic and has better heat retention properties. Its high resistance to thermal shock helps reduce breakages and provides superior strength.
Superior Glaze Finish
Protected by our ecoglaze, a high performance glaze that enhances product performance, prolonging the life of the product, improving stain and metal mark resistance and durability.
Underglaze Decoration
The design is hand decorated underglaze, this creates a protective layer to add lasting durability and improve performance during service use.
Hand Decorated
Stonecast items are decorated individually by hand, creating unique pieces that add to the overall rustic charm.
Fully Glazed Base on all Flatware
Prevents damage when stacking.
5 Year Edge Chip Warranty
Selected items covered by our 5 year edge chip warranty.
Stonecast Backstamp
Microwave & Dishwasher Safe

Cuerpo Super Vitrificado
Super Vitrificado es un cuerpo vitreo que no absorbe humedad, es más higiénico y posee excelentes propiedades de retención de calor. Su alta resistencia al choque térmico ayuda a reducir roturas.
Esmalte Superior
Protegido por ecoglaze, un esmalte de alto rendimiento que realza la durabilidad del producto, prolongando la vida útil del mismo. Excelente estabilidad evita el choque térmico y cuarteamiento.
Decoración Bajo Esmalte
El diseño Stonecast esta decorado bajo esmalte, esto crea una capa protectora que añade resistencia y mejora el rendimiento del producto mientras en uso.
Decorada a Mano
Las piezas Stonecast están acabadas a mano lo que contribuye a la individualidad y carácter de cada pieza.
Base Totalmente Esmaltada
Ciertas piezas poseen una base esmaltada para prevenir dañar las piezas mientras éstas se encuentran apiladas.
5 Años de Garantía contra el Desportillado
Ciertas piezas están cubiertas por la garantía contra el desportillado de 5 años.
Sello Individual Stonecast en el reverso de cada pieza.
Seguro para usar en el Microondas y Lavavajillas

Super Vitrified Body
Super Vitrified ist ein Porzellanscherben der keine Feuchtigkeit absorbiert, sowie bestmögliche Hygiene und Hitzebeständigkeit bietet. Die sehr hohe Temperaturwechselbeständigkeit bewirkt Reduzierung von Bruch und bringt optimale Lebensdauer.
Superior Glasur
Bester Schutz durch unser "Ecoglaze". Ein hochwertiges Glasurverfahren für höchste Ansprüche an Bruchfestigkeit, Lebensdauer und Widerstandsfähigkeit gegen Zerkratzen.
Von Hand dekorierter
Stonecast kommt mit einem von Hand dekoriertem Rand, um den rustikalen Charme und die Individualität jedes einzelnen Stücks zu unterstreichen.
Unterglasur Druck
Der Stonecast Druck befindet sich unterhalb der Glasur und bildet eine optimale Schutzschicht, wodurch anhaltende Widerstandsfähigkeit, auch bei stetiger Nutzung erreicht wird.
Voll glasierte Bodenglasur
Vollglasur am Boden verhindert Beschädigungen beim Stapeln.
5 Jahre Kantenbruchgarantie
Ausgewählte Produkte haben eine 5-jährige Garantie auf Kantenbruch.
Stonecast Porzellanmarke
Geeignet für Mikrowellen & Geschirrspüler

Super Vetrified
Super Vetrified è un corpo vitreo che non assorbe umidità, è più igienico e ha una migliore capacità di trattenere il calore. La sua alta resistenza agli choc termici aiuta a ridurre le rotture e fornisce una maggiore forza.
Finitura Smaltata
Protetto da ecoglaze. E' uno smalto dalle alte prestazioni che aumenta la resa del prodotto, prolungandone la durata e la resistenza alle macchie e ai graffi da metallo.
Decoro Sotto Smalto
Il decoro Stonecast viene posto sotto smalto, questo crea uno strato protettivo che garantisce una lunga durata e migliora le prestazioni durante l'uso.
Decorato a mano
Gli articoli Stonecast sono decorati singolarmente a mano, questo crea pezzi unici cae aggiungono un tocco rustico ed affascinante.
Base Completamente Smaltata
Impedisce che i piatti si danneggino quando vengono impilati.
5 Anni Di Garanzia Contro Le Sbeccature
Su articoli selezionati abbiamo una garanzia di 5 anni contro le sbeccature.
Stonecast Backstamp
Sicuri nel microonde e in lavastoviglie

Corps Super Vitrifié
Un corps Super Vitrifié est une matière Vitrious qui est complètement hermétique, très hygiénique et qui n'absorbe pas l'humidité. Sa très bonne résistance aux chocs thermiques permet d'éviter les ébréchures.
Email supérieur
Notre émail de très haute qualité Ecoglaze augmente la résistance du produit et en prolonge sa durée de vie.
Décoration sous émail
Le décor est apposé sous l'émail, ce qui ajoute une couche protectrice et améliore les performances du produit.
Un geste authentique et unique
Les assiettes Stonecast sont décorées à la main, ce qui rend chaque pièce unique.
Vaisselle 100% émaillée
Le tesson de l'assiette est totalement émaillé. Protégeant les tables mais aussi les assiettes entre elles, elles ne se rayent pas.
Garantie 5 ans anti-ébréchures
Certaines formes sont couvertes par notre garantie 5 ans anti-ébréchures
Logo Stonecast sous l'assiette
Résiste au micro-ondes et au lave-vaisselle industriel

FEATURES & BENEFITS

MELAMINE

Unique Shape Design
All Churchill melamine is designed in-house in the UK and shapes are exclusive to Churchill.
Stackability
Where possible, designed with safe stacking in mind to maximise space saving.
Lightweight
Practical without compromise on performance.
Stain Resistant
Tested in-house against resistance to numerous stains.
Compatibility With Other Ranges
Designed to work with our extensive portfolio of ceramics, wood and polycarbonate.
Dishwasher Safe
Tested to withstand 5000 cycles in industrial dishwashers (BS 12875)*

* Test method to simulate 5000 cycles designed originally for ceramics.

Diseño de Forma Única
Toda la melamina de Churchill está diseñada en el Reino Unido y las formas son exclusivas de Churchill.
Apilabilidad
Siempre que sea posible, diseñado para apilarse para maximizar el ahorro de espacio.
Ligero
Práctico sin comprometer el rendimiento.
Resistente a las Manchas
Pruebas realizadas internamente para asegurar la resistencia a numerosas manchas.
Compatible con otras Gamas
Diseñado para complementarse con nuestro extenso portafolio de cerámica, madera y policarbonato.
Seguro para el Lavavajillas
Probado para resistir 5000 ciclos en lavavajillas industriales (BS 12875)*

* Método de prueba para simular 5000 ciclos diseñado originalmente para cerámica.

Einzigartig geformtes Design
Die Formen der Produkte aus Melamin werden in Großbritannien entworfen und bleiben exklusiv bei Churchill.
Stapelbarkeit
Beim Design spielt die Stapelsicherheit eine große Rolle, so dass vorhandener Platz maximal genutzt wird.
Leichtes Gewicht
Praktisch ohne Kompromisse bei der Leistung.
Beständig gegen Flecken
Hausintern auf Beständigkeit gegen zahlreiche Flecken getestet.
Kompatibilität mit anderen Sortimenten
Entwickelt für die Zusammenarbeit mit unserem umfangreichen Portfolio an Keramik, Holz und Polycarbonat.
Spülmaschinenfest
Getestet, um 5000 Zyklen in industriellen Geschirrspülern standzuhalten (BS 12875)*

* Testmethode zur Simulation von 5000 Zyklen, ursprünglich für Keramik entwickelt.

Design unico
Tutti gli articoli in melanina Churchill sono progettanti internamente in Azienda in UK e le forme sono esclusive.
Impilabilità
Dove possibile, progettati per essere impilabili per ottimizzare gli spazi.
Leggero
Praticità senza compromettere la performance.
Resistenza alle macchie
Testati internamente per la resistenza alle macchie.
Coordinabilità con altre linee
Progettati per lavorare insieme con il nostro vario assortimento di ceramiche, legno e policarbonato.
Adatto per lavastoviglie
Testati per resistere 5000 cicli di lavaggi in lavastoviglie (BS 12875)*

* Metodo di prova per simulare 5000 cicli originariamente progettati per ceramiche.

Design unique
Toute la mélamine Churchill est conçue en interne, au Royaume-Uni. Les formes sont exclusives Churchill.
Empilabilité
Dans la mesure du possible, les produits sont conçus pour être empilés en toute sécurité afin d'optimiser le gain de place.
Légèreté
Pratique et sans compromis sur les performances.
Résistant aux tâches
Testé en interne pour sa résistance à de nombreuses tâches.
Compatibilité avec d'autres gammes
Conçu pour fonctionner avec notre vaste gamme de céramiques et bois.
Résistance au lave-vaisselle
Testé pour résister à 5000 cycles dans les lave-vaisselle industriels (BS 12875)*

* Méthode d'essai pour simuler 5000 cycles, conçue à l'origine pour la céramique.

CUTLERY

- Finest quality 18/10 stainless steel.
- Highly polished mirror finish - elegant and offers improved corrosion resistance.
- Stocked- Churchill service promise.
- Exclusive designs - designed by Churchill in the UK.
- Ergonomic designs for comfort and superior strength.
- Packaging is fully recyclable.
- Tested to BS-EN ISO 8442-2 for assurance on food contact, resistance to corrosion and hardness of blades.
- Dishwasher Safe.
- The perfect partner to our ceramic collections.

- Calidad 18/10 acero inoxidable.
- Acabado de espejo muy pulido: elegante y ofrece una resistencia a la corrosión.
- En estocaje - la promesa de servicio de Churchill.
- Diseños exclusivos - diseñado por Churchill en el Reino Unido.
- Diseños ergonómicos para la comodidad y alta resistencia.
- El embalaje es completamente reciclable.
- Probado según BS-EN ISO 8442-2 para garantizar el contacto con los alimentos, la resistencia a la corrosión y la dureza de las cuchillas.
- Aptas para el lavavajillas.
- El socio perfecto para nuestras colecciones de vajilla.

- Feinste Qualität aus 18/10er Edelstahl.
- Hochglanzpoliertes Finish - elegant und bietet eine verbesserte Korrosionsbeständigkeit.
- Auf Lager - Churchill Lieferversprechen.
- Exklusive Designs - designed von Churchill in UK.
- Ergonomische Designs für Komfort und Stärke.
- Verpackung voll recycelbar.
- Getestet auf BS-EN ISO 8442-2 für den Kontakt mit Lebensmitteln, Korrosionsbeständigkeit und Klingenhärte.
- Spülmaschinensicher.
- Der perfekte Begleiter unserer Geschirrserien.

- Acciaio inossidabile 18/10 di altissima qualità.
- Finitura elegante e lucidatura a specchio - offre una migliore resistenza alla corrosione.
- Sempre disponibili in Stock - Come da servizio Churchill.
- Decori esclusivi - disegnate da Churchill in UK.
- Design ergonomici per comfort e resistenza superiori.
- Imballaggio completamente riciclabile.
- Testata e certificata con BS-EN ISO 8442-2 per il contatto con gli alimenti, resistenza alla corrosione e durezza delle lame.
- Adatta per la lavastoviglie.
- Il partner perfetto per la nostra collezione in ceramica.

- Qualité 18/10 Stainless steel.
- Finition polished mirror - élégant et résiste à la corrosion.
- Complément des gammes céramique Churchill.
- Design exclusifs - Elaborez par notre équipe de designers au Royaume-Uni.
- Designs ergonomiques pour un confort et une résistance supérieure.
- Emballage recyclable.
- Testés sous BS-EN ISO 8442-2 pour une assurance au contact alimentaire, résistance aux corrosions, dureté des lames.
- Apte au lave-vaisselle.
- Parfaite alliance avec nos gammes de produits en céramique.

CHURCHiLL

churchill1795.com
Churchill1795
@churchill1795
@Churchill_1795

Tel: +44 (0) 1782 577 566
Fax: +44 (0) 1782 524 355
email: info@churchill1795.com

HEAD OFFICE
& STOKE SHOWROOM
No. 1 Marlborough Way
Tunstall
Stoke-on-Trent
ST6 5NZ

BERLIN SHOWROOM
Rankestraße 8
10789
Berlin
Germany

LONDON SHOWROOM
Business Design Centre
Suite 102
52 Upper Street
Islington
London
N1 0QH

MADRID SHOWROOM
Calle Princesa No 2
7ta Planta
Puertas 4 y 5
Madrid 28008
España
Tel: 910 004 929

BS 4034 BS 12875 p5

In the printing of this brochure, every effort has been made to ensure perfect reproduction of product colours, but due to printing limitations, they may not be an exact match to the actual product.

HLITEU23SC