



Raw



Coupe Plate
✪ **SRBEEV111**
28.8cm 11¼"
CTN QTY 12



Coupe Plate
✪ **SRBEEV101**
26cm 10¼"
CTN QTY 12



Coupe Plate
✪ **SRBEEVP81**
21.7cm 8⅝"
CTN QTY 12



Coupe Plate
✪ **SRBEEVP61**
16.5cm 6½"
CTN QTY 12



Coupe Bowl
✪ **SRBEEVB91**
24.8cm 9¾"
113.6cl 40oz
CTN QTY 12



Coupe Bowl
✪ **SRBEEVB71**
18.2cm 7¼"
42.6cl 15oz
CTN QTY 12



Triangle Plate
SRBETR101
26.5cm 10½"
CTN QTY 12



Triangle Plate
SRBETR9 1
22.9cm 9"
CTN QTY 12

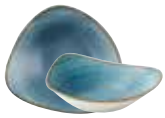

Triangle Bowl
SRBETRB91
23.5cm 9¼"
60cl 21oz
CTN QTY 12



Triangle Bowl
SRBETRB71
18.5cm 7¼"
37cl 13oz
CTN QTY 12



Coupe Plate
✪ **SRGYEV111**
28.8cm 11¼"
CTN QTY 12



Coupe Plate
✪ **SRGYEV101**
26cm 10¼"
CTN QTY 12



Coupe Plate
✪ **SRGYEVP81**
21.7cm 8⅝"
CTN QTY 12



Coupe Plate
✪ **SRGYEVP61**
16.5cm 6½"
CTN QTY 12



Coupe Bowl
✪ **SRGYEVB91**
24.8cm 9¾"
113.6cl 40oz
CTN QTY 12



Coupe Bowl
✪ **SRGYEVB71**
18.2cm 7¼"
42.6cl 15oz
CTN QTY 12



Triangle Plate
SRGYTR101
26.5cm 10½"
CTN QTY 12



Triangle Plate
SRGYTR9 1
22.9cm 9"
CTN QTY 12



Triangle Bowl
SRGYTRB91
23.5cm 9¼"
60cl 21oz
CTN QTY 12



Triangle Bowl
SRGYTRB71
18.5cm 7¼"
37cl 13oz
CTN QTY 12

NEW COLORS

Teal
Code: SRBE

Grey
Code: SRGY

20
New Items

unique
Each piece is unique

To view the full Stonecast Raw collection visit **churchill1795.com**

✪ Covered by Churchill 5 Year Edge Chip Warranty

VELLUM®
SEMI MATTE GLAZE

Stonecast®

CHURCHILL®
super vitrified