Planniq™ Strong

More Than Your Typical Beer Cave Shelving

Durable heavy-duty shelving perfect for bulk product. Cantilever design provides optimal product visibility and easier restocking.

Perfect for Beer Caves and Bulk Product

Versatile framework for cold and ambient product merchandising

Clean Sightlines

Cantilever shelving offers more visibility

Increased Product Capacity

Various profile options



800.704.3660
imageworksdisplay.com

IMAGEWORKS® DISPLAY

Accessories

Accessories include:
Wire and sheet metal shelving with antimicrobial powder coating for cold and ambient environments.

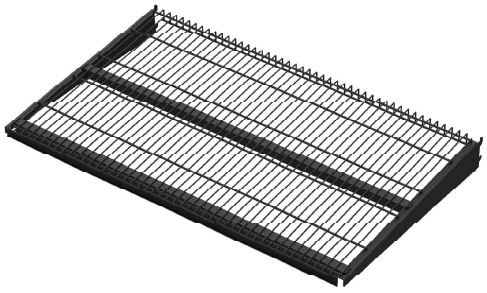

4ft wide 30in deep shelf

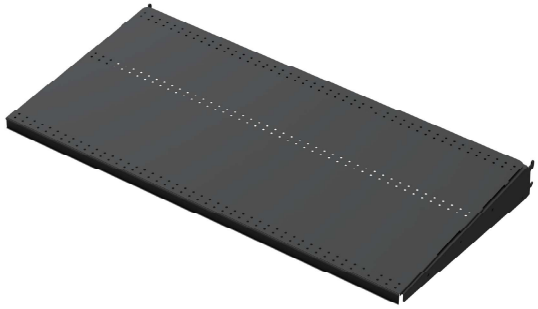

4ft wide 24in deep sheet metal shelf

Product Line	Part Number Accessories	Short Product Description	Width	Depth
Planniq Strong	**SV12005**	2' X 24" SHELF KIT OF 2, Wire	24"	24"
Planniq Strong	**SV12006**	3' X 24" SHELF KIT OF 2, Wire	36"	24"
Planniq Strong	**SV12007**	4' X 24" SHELF KIT OF 2, Wire	48"	24"
Planniq Strong	**SV12029**	2' X 30" SHELF KIT OF 2, Wire	24"	30"
Planniq Strong	**SV12031**	3' X 30" SHELF KIT OF 2, Wire	36"	30"
Planniq Strong	**SV12008**	4' X 30" SHELF KIT OF 2, Wire	48"	30"
Planniq Strong	**SV12009**	4' X 24" SM SHELF KIT OF 2, Metal	48"	24"