unified brands
a DOVER company

randell

RANSERVE SERVING SOLUTIONS



RANSERVE**INTRO**

Attach standard modules to form straight or L-shaped serving lines that meet the demand of your specific menu and cafeteria flow.

APPLICATIONS

- Middle Schools
- Elementary Schools
- Caterers
- Small Hospitality Venues
- Small Healthcare Cafeterias

CUSTOMIZATION

- Modular Design
- Stainless Steel, Laminate
- SKU Sizes Only
- 100% Configurable

INSTALLATION

- Roll-In / Plug-n-Play
- Individual Electrical Connections

LEAD TIMES

- 4 Weeks





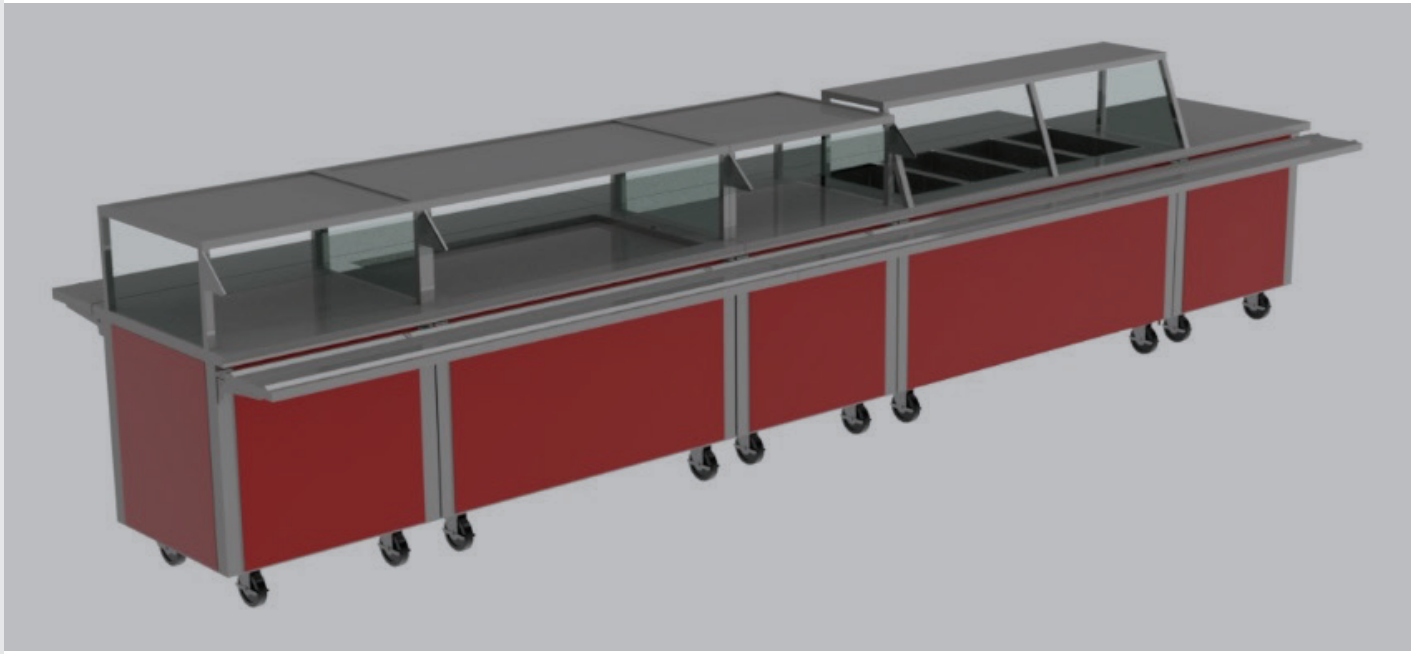





RANSERVE**INTRO**

CONSTRUCTION

Stainless Steel Cabinet Body
Individual Modular Units
Lock-Together Mechanisms

BASE / BODY FINISHES & OPTIONS

Stainless Steel Panels
Laminated Panels
Enclosed Base
Storage Base,
Open Shelf, Hinged Doors, Sliding Doors
Kick Plates
Prison Package
Modified Height, *Elementary (30"), Ada Height (34")*

COUNTERTOP OPTIONS

16 Gauge Stainless Steel
Recessed Top, *To Accommodate Sheet Pans*
Burn Resistant Nosing, *Hot Food Tables Only*

BREATH GUARD OPTIONS

Basic Guards
Lights
Heatlamps

TRAY SLIDES

Stainless Steel
Bracket Mounted







RANSERVE**ADVANCED**

Add options to the Intro series to semi-customize your serving line with personalized style and unique layouts.



APPLICATIONS

- High Schools
- Middle Schools
- Elementary Schools
- Colleges / Universities
- Corporate Cafeterias
- Hospitality Venues
- Healthcare Cafeterias

CUSTOMIZATION

- Modular Design
- Stainless Steel, Laminate, Fiberglass
- Custom Sizes, *Stainless Steel & Laminate*
- SKU Sizes Only, *Fiberglass*

INSTALLATION

- Roll-In / Plug-n-Play
- Individual Electrical Connections
- \+ Optional Daisy-Chain Electrical
- \+ Installation Requirements, *Solid Surface / Quartz, may require field installation (additional charge)*

LEAD TIMES

- 5 Weeks, *Stainless Steel & Laminate*
- 6 Weeks, *Fiberglass*
- \+ 2 Weeks, *Solid Surface / Quartz*







RANSERVE**ADVANCED**

CONSTRUCTION

Stainless Steel Cabinet Body
Fiberglass Molded Body
Individual Modular Units
Lock-Together Mechanisms

BASE / BODY FINISHES & OPTIONS

Stainless Steel, Laminate, Fiberglass
Graphic Panels / Theme Designs
Lighted Panels
Display Monitors
Enclosed Base
Storage Base,
Open Shelf, Hinged Doors, Sliding Doors
Food Storage Base, *Heated, Refrigerated*
Concealed Controls
Kick Plates
Prison Package
Modified Height, *Elementary (30"), Ada Height (34")*
Single Point Connection Power Chain Electrical,
Optional Power Pole For Ceiling Connection

COUNTERTOP OPTIONS

14 or 16 Gauge Stainless Steel
Solid Surface
Quartz
Recessed Top, *To Accommodate Sheet Pans*
Burn Resistant Nosing, *Hot Food Tables Only*

BREATH GUARD OPTIONS

Basic Guards
Fixed or Adjustable Glass Decorative Guards
Lights
Heatlamps
Frost Top Display Shelf
Heated Display Shelf

TRAY SLIDES

Stainless Steel
Solid Surface
Quartz
Bracket Mounted or Integral









RANSERVE**UNLIMITED**

Turn the corner with full customization, including radius counters and nearly unlimited finish options.

APPLICATIONS

- High Schools
- Colleges / Universities
- Corporate Cafeterias
- Hospitality Venues
- Healthcare Cafeterias

CUSTOMIZATION

- Standardized Functional Modules
- Limitless

INSTALLATION

- Standard Custom Install Crews
- Individual Electrical Connections
- + Optional Single-Point Electrical
- + Supervision Available by Request (additional charge)
- + Installation Requirements, *Solid Surface / Quartz, may require field installation (additional charge)*

LEAD TIMES

6-8 Weeks







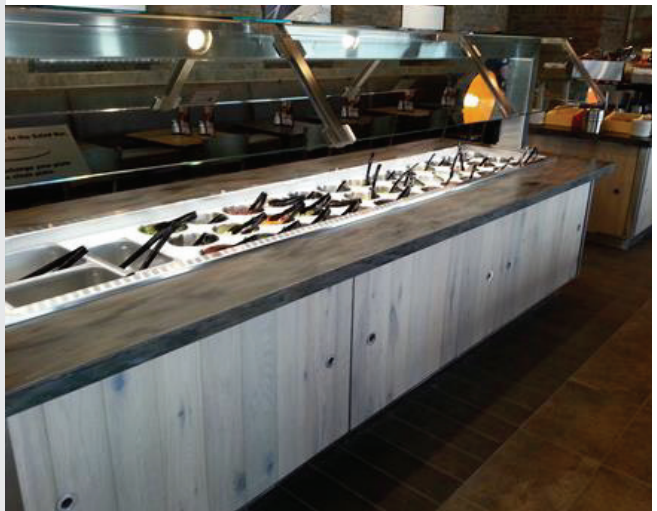



RANSERVE**UNLIMITED**

CONSTRUCTION

Stainless Steel Cabinet Body
Hairline Seams & Joints
Continuous Counters
+ Optional Field-Weld Joints

BASE / BODY FINISHES & OPTIONS

Stainless Steel, Laminate
Graphic Panels / Theme Designs
Lighted Panels
Display Monitors
Vertical Standoffs
Field Applied Surfaces,
Tile, Wood Panels, Decorative Finishes
Enclosed Base
Storage Base, *Open Shelf, Hinged Doors, Sliding Doors*
Food Storage Base, *Heated, Refrigerated*
Concealed Controls
Kick Plates
Prison Package
Modified Height, *Elementary (30"), Ada Height (34")*
Single Point Connection Power Chain Electrical,
Optional Power Pole For Ceiling Connection

COUNTERTOP OPTIONS

14 or 16 Gauge Stainless Steel
Solid Surface
Quartz
Recessed Top, *To Accommodate Sheet Pans*
Burn Resistant Nosing, *Hot Food Tables Only*
+ Additional Options Available

BREATH GUARD OPTIONS

Fixed or Adjustable Glass Decorative Guards
Lights
Heatlamps
Frost Top Display Shelf
Heated Display Shelf
+ Custom Options Available

TRAY SLIDES

Stainless Steel
Solid Surface
Quartz
Bracket Mounted or Integral
+ Additional Options Available












BREAKFAST
ON THE
MOVE




Saylor
Space Station
NASA
UNITED STATES


SOUTH HAVEN SPEEDWAY
5 A DAY
RED LINE
Auto Meter
COMP



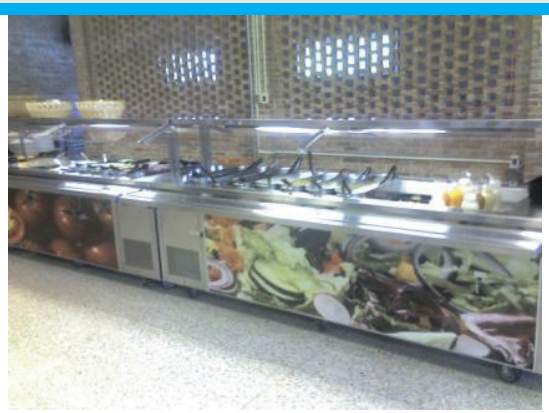



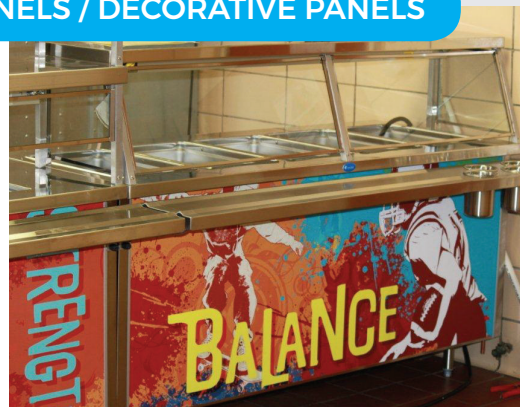



Put any image or logo imaginable on the face of your serving line. The possibilities are endless. Choose from a library of stock photography, graphic designed images, or provide your own photos, logos or artwork. Show your school or corporation spirit!

Fiberglass Body

+ 11 standard colors
  - PITCH BLACK
  - DARK BARK BROWN
  - CABERNET WINE
  - BRITISH RACING GREEN
  - TIN MAN GRAY
  - TRUE BLUE
  - LIGHT SKY BLUE
  - CANDY APPLE RED
  - TIGER LILLY ORANGE
  - CANARY YELLOW
  - WHITE

+ Special order color match

ADDITIONAL OPTIONS

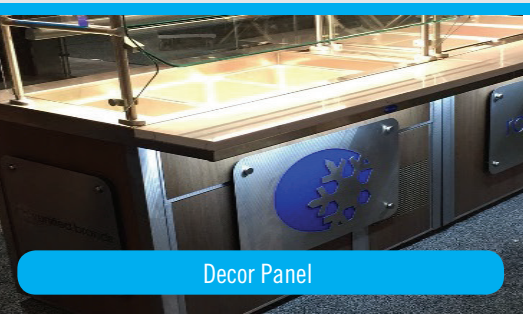
Decor Panel


Display Monitor

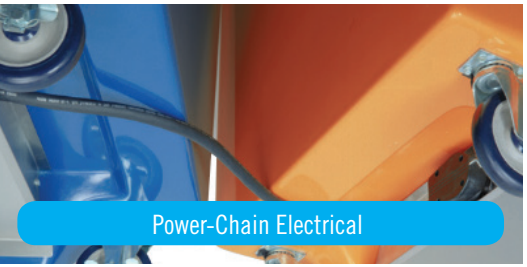
Power-Chain Electrical


Interlocking Top


Recessed Sheet Pan Top

Unit Type

+ Hot food
+ Worktop
+ Mechanically cooled cold pan
+ Ice cooled cold pan
+ Combination hot/cold pans
+ Frost top
+ Cashier station
+ Tray and silverware cart
+ Enclosed or open storage base

Trayslides

+ Quartz
+ Integrated
+ Flat top stainless steel



+ Inverted “V” stainless steel



+ 3-bar stainless steel



+ Solid surface



Designer Breathguards


RSB-STSSAF


RSB-STSSFF


RSB-DTSSFF


RSB-DTSSNA


RSB-DTSSAF


RSB-STDSNA


RSB-DTDSNA


RSB-STSSNA

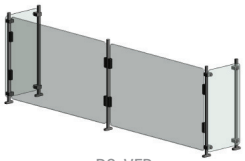
RS-VFP

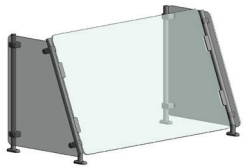
RSW-AFP



MECHANICALLY COOLED COLDPANS

+ Narrow pans, 2-4 pan capacity
+ Standard pans, up to 9 pan capacity
+ Curved pans, 50° and 250° radius
+ Electronically controlled
+ High efficiency R-290 refrigeration system

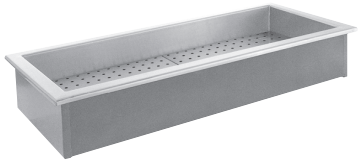

ICE COOLED COLDPANS

+ Includes perforated bottom
+ Custom sizes available



MECHANICALLY COOLED FROST TOP

+ Recessed top to accommodate sheet pans
+ Custom sizes available



HOT & COLD COMBO MECHANICALLY COOLED WATERBATH HEATED

+ Available in 2-5 pan capacity
+ NSF-7 cold holding
+ NSF-4 hot holding
+ Auto water fill available



INDIVIDUALLY CONTROLLED HEATED

+ Thermostatically controlled
+ Up to 6 pan capacity
+ Auto water fill available
+ Low wattage available



WATERBATH HEATED

+ Thermostatically controlled
+ Available in 2-6 pan capacity
+ Auto water fill available



ICE CREAM / PLATE CHILLERS

+ Electronically controlled
+ High efficiency R-290 refrigeration system



888.994.7636
UNIFIEDBRANDS.NET