Traex® Full-Size Open-Wall Compartment Racks

OPEN PROFILE ALLOWS TOP-TO-BOTTOM AND SIDE-TO-SIDE THOROUGH WASHING AND AIR CIRCULATION

- Built-in base rack dividers provide 100% vertical protection
- Snap-fit extenders will not loosen over time or come apart
- Outside dimensions: 19¾" x 19¾" (50 x 50 cm)

USMADE NSF

TR10FF
9-COMPARTMENT
5⅞" (14.9 cm) sq. compartment
diagonal 8⁵⁄₁₆" (21.1 cm)

TR18JJ
12-COMPARTMENT
4¾" (12.1 cm) diameter
Rack Max®

TR8DD
16-COMPARTMENT
4⅜" (11.1 cm) sq. compartment
6³⁄₁₆" (15.7 cm) diagonal

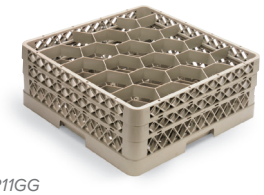

TR11GG
20-COMPARTMENT
3¹⁵⁄₁₆" (10.0 cm) diameter
Rack Max

TR6BB
25-COMPARTMENT
3½" (8.9 cm) sq. compartment
4¹⁵⁄₁₆" (12.5 cm) diagonal

TR12HH
30-COMPARTMENT
3³⁄₁₆" (8.1 cm) diameter
Rack Max

TR7CCC
36-COMPARTMENT
2⅞" (7.3 cm) sq. compartment
4¹⁄₁₆" (10.3 cm) diagonal

TR13MM
42-COMPARTMENT
2¾" (6.9 cm) diameter
Rack Max low-profile rack
available in beige only

TR9E
49-COMPARTMENT
2⁷⁄₁₆" (6.2cm) sq. compartment
3⁷⁄₁₆" (8.7 cm) diagonal

TRAEX STANDARD FULL-SIZE OPEN COMPARTMENT RACKS

9-COMP	12-COMP	16-COMP	20-COMP	25-COMP	30-COMP	36-COMP	49-COMP	OVERALL HEIGHT IN (CM)	INTERIOR HEIGHT IN (CM)	CASE LOT
TR10	TR18	TR8	TR11	TR6	TR12	TR7	TR9	4 (10.2)	3¼ (8.3)	6
TR10F	TR18J	TR8D	TR11G	TR6B	TR12H	TR7C	TR9E	5⁹⁄₁₆ (14)	4¹³⁄₁₆ (12.2)	2
TR10A	TR18A	TR8A	TR11A	TR6A	TR12A	TR7A	TR9A	5⁹⁄₁₆ (14)	4¹³⁄₁₆ (12.2)	2
TR10FF	TR18JJ	TR8DD	TR11GG	TR6BB	TR12HH	TR7CC	TR9EE	7⅛ (18.1)	6⅜ (16.2)	2
TR10FA	TR18JA	TR8DA	TR11GA	TR6BA	TR12HA	TR7CA	TR9EA	7⅛ (18.1)	6⅜ (16.2)	2
TR10FFF	TR18JJJ	TR8DDD	TR11GGG	TR6BBB	TR12HHH	TR7CCC	TR9EEE	8¾ (22.2)	7⅞ (20)	2
TR10FFA	TR18JJA	TR8DDA	TR11GGA	TR6BBA	TR12HHA	TR7CCA	TR9EEA	8¾ (22.2)	7⅞ (20)	2
TR10FFFF	TR18JJJJ	TR8DDDD	TR11GGGG	TR6BBBB	TR12HHHH	TR7CCCC	TR9EEEE	10⁵⁄₁₆ (26.2)	9⁷⁄₁₆ (24)	2
TR10FFFA	TR18JJJA	TR8DDDA	TR11GGGA	TR6BBBA	TR12HHHA	TR7CCCA	TR9EEEA	10⁵⁄₁₆ (26.2)	9⁷⁄₁₆ (24)	2
TR10FFFFF	TR18JJJJJ	TR8DDDDD	TR11GGGGG	TR6BBBBB	TR12HHHHH	TR7CCCCC	TR9EEEEE	11⅞ (30.2)	11 (27.9)	2
TR10FFFFA	TR18JJJJA	TR8DDDDA	TR11GGGGA	TR6BBBBA	TR12HHHHA	TR7CCCCA	TR9EEEEA	11⅞ (30.2)	11 (27.9)	2

All item numbers ending in "A" have an open rack extender on top. Rack Max design.

TRAEX LOW-PROFILE FULL-SIZE OPEN COMPARTMENT RACKS

9-COMP	12-COMP	16-COMP	20-COMP	25-COMP	30-COMP	36-COMP	42-COMP*	OVERALL HEIGHT IN (CM)	INTERIOR HEIGHT IN (CM)	CASE LOT
TR13F	TR13J	TR13D	TR13G	TR13B	TR13H	TR13C	TR13M*	2⅞ (7.3)	2½ (6.4)	2
TR13FF	TR13JJ	TR13DD	TR13GG	TR13BB	TR13HH	TR13CC	TR13MM*	4½ (11.4)	3⁹⁄₁₆ (9.1)	2
TR13FFF	TR13JJJ	TR13DDD	TR13GGG	TR13BBB	TR13HHH	TR13CCC	TR13MMM*	6⅛ (15.6)	5⅛ (13)	2
TR13FFFF	TR13JJJJ	TR13DDDD	TR13GGGG	TR13BBBB	TR13HHHH	TR13CCCC	TR13MMMM*	7⅝ (19.4)	6¾ (17.2)	2

TR13 and TRM racks are available only in beige. Low-profile racks cannot be imprinted.

**42-comp rack has alternate interior heights: TR13M: 1½" (3.8 cm), TR13MM: 3⅛" (7.9 cm), TR13MMM: 4¾" (12.1 cm), TR13MMMM: 6⅜" (16.2 cm)*

COLORS

32	02	06	08	19	21	44
beige (standard)	red	black	yellow	green	burgundy	royal blue

Racks are made to order and cannot be returned.