INSTALLATION INSTRUCTIONS

COOKWARE GRIP REPLACEMENT

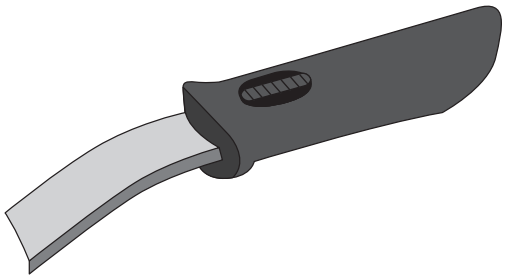

Kit No.	Description	Includes
7801	Medium/Large Grips (fit 10", 12" and 14" pan handles)	3 silicone grips (353780-1), 3 fasteners (353916-1)
7811	Small Grips (fits 8" pan handles)	3 silicone grips (353781-1), 3 fasteners (353916-1)

REPLACING THE GRIP ON YOUR VOLLRATH® COOKWARE:

Remove Old Grip:

1. Face pan down and push the center button out with a pointed (not sharp) object.
2. Remove the fastener from the old silicone grip.

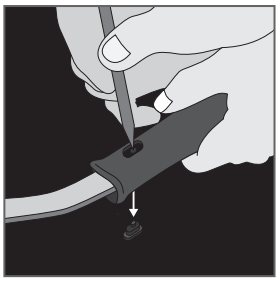

3. Flip pan over and remove the old silicone grip from handle.

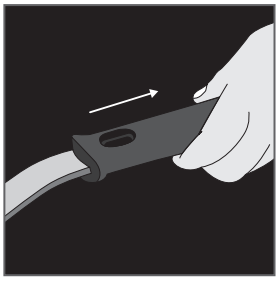

Install New Grip:

1. With pan facing up, slide new silicone grip onto the handle.

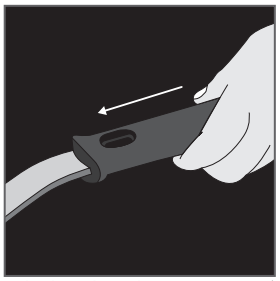

2. Place fastener (with the dot closest to pan) into the silicone grip-handle hole.Push the fastener down into place with a pointed (not sharp) object.

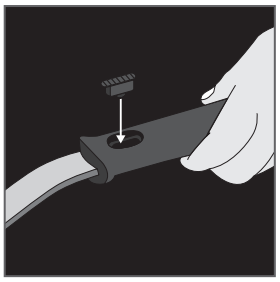

3. Flip the pan over and press around the flange center button to secure the fastener.

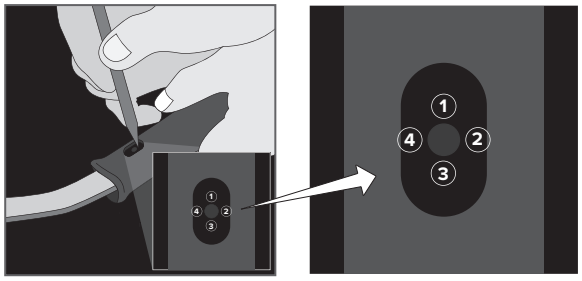

 © 2022 The Vollrath Company L.L.C.