PANINI SUPREMO®/TOSTATO SUPREMO® LARGE ITALIAN-STYLE PANINI GRILLS

WPG250TX/WFG250/WDG250 SERIES

- Large 14.5" x 11" cooking surface, great for grilled panini, hamburgers, chicken, vegetables, and more
- Cast-iron plates for even heat distribution and quick cooking time
- Brushed stainless steel body construction and removable drip tray
- Hinged, auto-balancing top plate to suit foods up to 3" thick
- Adjustable thermostat up to 570°F
- Power ON and Ready indicator lights
- Heat-resistant handles
- Heavy-duty grill brush included (CAC105)

Limited One-Year Warranty

cULus, NSF

CAC105
Heavy-duty grill brush included with all panini grills



WFG250





WDG250



WPG250TX

MODEL	SURFACE	SIZE	ELECTRICAL POWER
NEW WPG250TX	Ribbed	14.5" x 11"	120V, 1800W, 5-15P
WFG250/T*	Flat		120V, 1800W, 5-15P
WDG250/T*	Ribbed Top / Flat Bottom		120V, 1800W, 5-15P
WPG250B/T*	Ribbed		208V, 2400W, 6-15P

*T models feature a 20-minute reprogrammable timer

NEW

ALL NEW "TX" MODELS INCLUDE:



DIGITAL COUNTDOWN TIMER
4 programmable stations

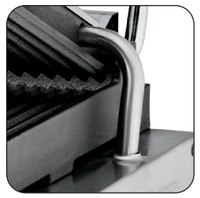

IMPROVED LEVELING HINGE SYSTEM

TOSTATO SUPREMO® FULL-SIZE 14" X 14" FLAT TOASTING GRILLS

WFG275TX

NEW

- Flat cast-iron plates for even heat distribution and quick cooking time
- Digital countdown timer with 4 programmable stations
- Improved adjustable, hinged, auto-balancing top plate to suit all foods up to 3" thick
- Large 14" x 14" cooking surface, ideal for reheating tortillas, grilling sandwiches, quesadillas, and more
- Brushed stainless steel body and removable drip tray
- Adjustable thermostat to 570°F
- Power ON and READY indicator lights
- Heat-resistant handles
- Heavy-duty grill brush included (CAC105)

Limited One-Year Warranty

cULus, NSF

CAC105
Heavy-duty grill brush included with all panini grills



MODEL	SURFACE	SIZE	ELECTRICAL POWER
NEW WFG275TX	Flat	14" x 14"	120V, 1800W, 5-15P

COOK

PANINI OTTIMO®/TOSTATO OTTIMO® DUAL ITALIAN-STYLE PANINI GRILLS

WPG300/WFG300/WDG300 SERIES

- Large 17" x 9.25" cooking surface, great for grilled panini, hamburgers, chicken, vegetables, and more
- Cast-iron plates for even heat distribution and quick cooking time
- Brushed stainless steel body construction and removable drip tray
- Hinged, auto-balancing top plates to suit foods up to 3" thick
- Adjustable thermostat to 570°F
- Power ON and Ready indicator lights
- Heat-resistant handles

240V, 3200W, 6-20P

Heavy-duty grill brush included (CAC105)

Limited One-Year Warranty

cULus, NSF



WFG300

WDG300



WPG300T

MODEL	SURFACE	SIZE	ELECTRICAL POWER
WPG300/T*	Ribbed	17" x 9.25"	240V, 3200W, 6-20P
WFG300/T*	Flat		
WDG300/T*	Ribbed and Flat		

*T models feature a 20-minute reprogrammable timer